



EAST TWIN LAKE ENHANCEMENTS REBID

EAST TWIN LAKE
SECTION 29, TWIN LAKE TOWNSHIP
HANCOCK COUNTY, IOWA
IN COOPERATION WITH
IOWA DEPARTMENT OF NATURAL RESOURCES
DNR PROJECT # 25-02-41-02

GREAT LAKES/ATLANTIC REGIONAL OFFICE
7322 NEWMAN BOULEVARD, BUILDING 1
DEXTER, MICHIGAN 48130
(734) 623-2000
www.ducks.org

AFFIX SEAL: DUCKS UNLIMITED, INC.
ON:

NOTICE: CONSTRUCTION SITE SAFETY IS THE SOLE RESPONSIBILITY OF THE CONTRACTOR. DUCKS UNLIMITED, INC. SHALL NOT ASSUME ANY RESPONSIBILITY FOR THE SAFETY OF THE WORK PERFORMED. PERSONS ENGAGED IN THE WORK, NEARBY STRUCTURES, OR OTHER PERSONS ON-SITE, ARE ADVISED THAT THE INFORMATION ON THIS DRAWING IS FOR GENERAL INFORMATION ONLY AND IS NOT TO BE USED AS A BASIS FOR ANY DESIGN OR CONSTRUCTION. THE INFORMATION ON THIS DRAWING IS THE PROPERTY OF DUCKS UNLIMITED, INC. AND IS NOT TO BE REPRODUCED, COPIED, OR TRANSMITTED IN ANY FORM OR BY ANY MEANS, WITHOUT THE WRITTEN PERMISSION OF DUCKS UNLIMITED, INC. BY USING ANY OF THIS MATERIAL, DATA AND INFORMATION, USER AGREES TO HOLD DUCKS UNLIMITED, INC. HARMLESS FROM ANY AND ALL LIABILITY, DAMAGES, LOSSES AND EXPENSES, INCLUDING REASONABLE ATTORNEY'S FEES, THAT MAY BE INCURRED BY DUCKS UNLIMITED, INC. OR ITS CLIENTS. THIS INFORMATION IS PROVIDED "AS IS" WITHOUT WARRANTY OF ANY KIND, EXPRESS OR IMPLIED, INCLUDING BUT NOT LIMITED TO THE WARRANTIES OF MERCHANTABILITY, FITNESS FOR A PARTICULAR PURPOSE AND NONINFRINGEMENT. DUCKS UNLIMITED, INC. IS NOT RESPONSIBLE FOR THE RESULTS OF ANY DESIGN OR CONSTRUCTION BASED ON THIS INFORMATION. THE DATE OF SUCH ALTERATION, AND A SPECIFIC DESCRIPTION OF THE ALTERATION, SHALL BE INDICATED BY THE CONTRACTOR. THE DATE OF SUCH ALTERATION, AND A SPECIFIC DESCRIPTION OF THE ALTERATION, SHALL BE INDICATED BY THE CONTRACTOR.

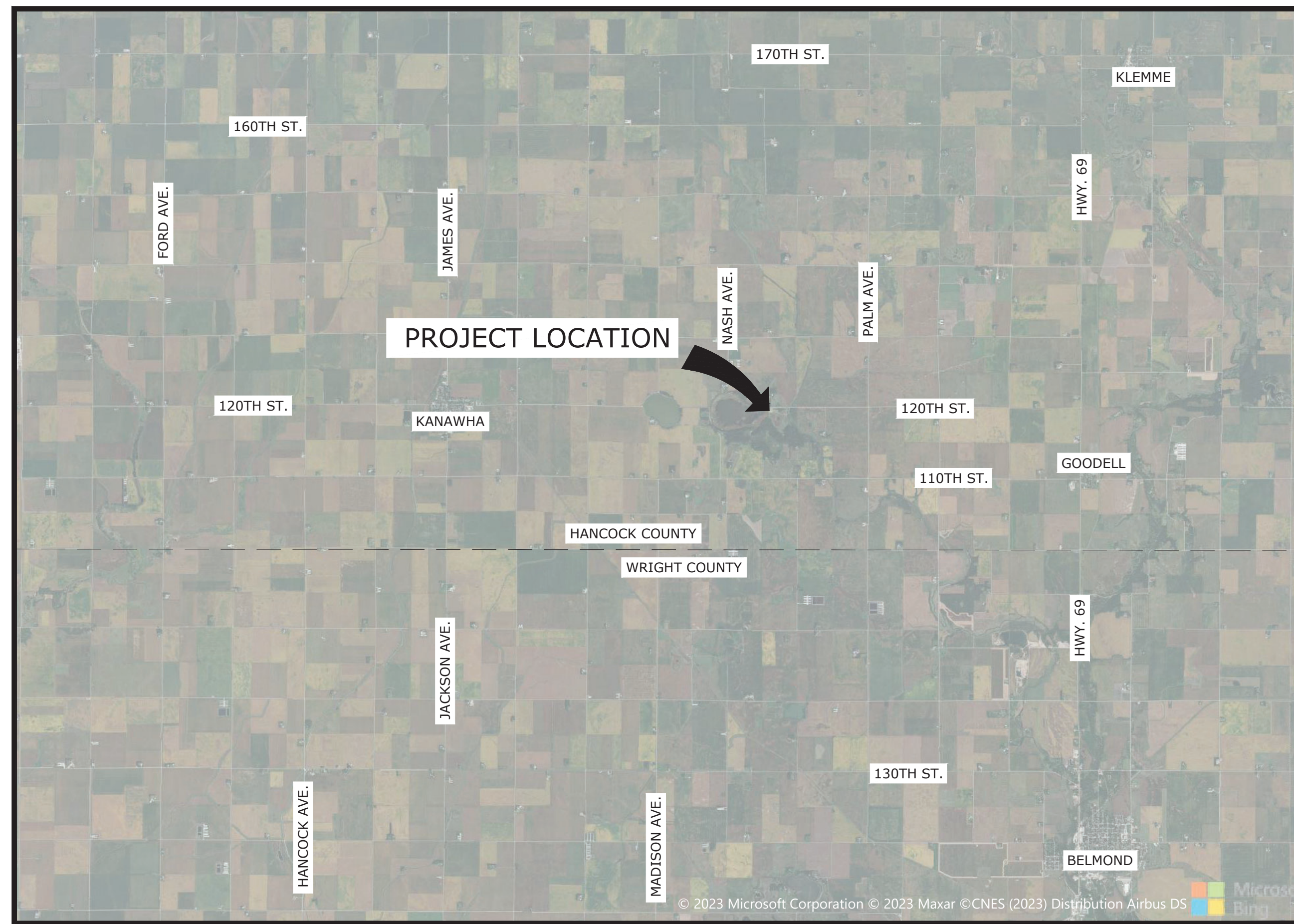
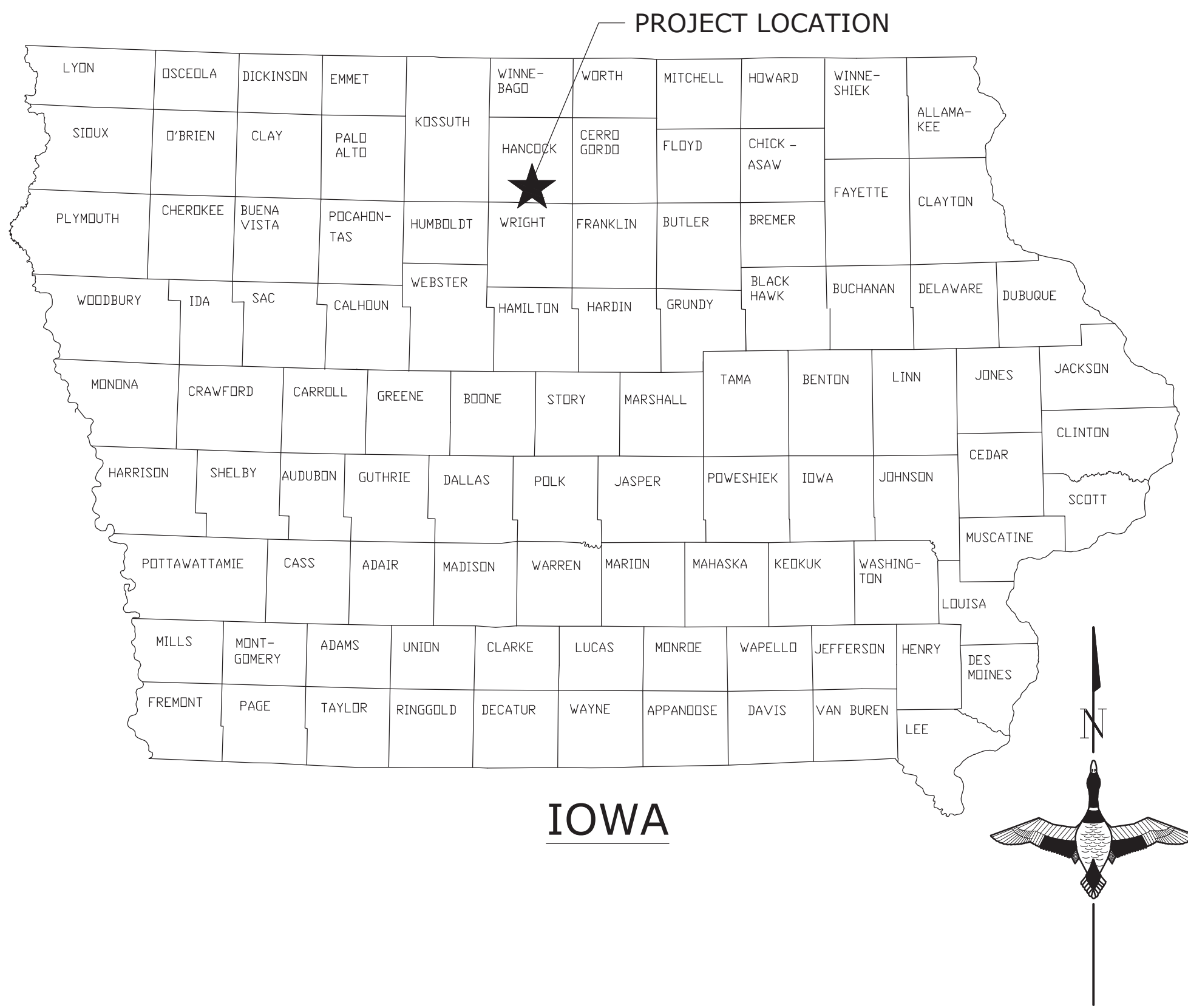

SHEET INDEX	
SHEET	TITLE
C001	COVER SHEET
C002	SPECS & NOTES
C051	OVERALL TOPOGRAPHY
C052	PROJECT AREA TOPOGRAPHY
C053	REMOVALS & TOPO DETAIL UPPER STRUCTURE
C054	REMOVALS & TOPO DETAIL LOWER STRUCTURE
C101	SITE PLAN - UPPER STRUCTURE
C102	SITE PLAN - LOWER STRUCTURE
C301	UPPER STRUCTURE DETAILS
C302	DETAILS - LOWER STRUCTURE GENERAL LAYOUT
C303	DETAILS - LOWER STRUCTURE REINFORCING
C304	DETAILS - PRECAST PLANK BEAMS
C305	DETAILS - MISC.
C306	DETAILS - MISC.
C307	DETAILS - MISC.

PROJECT LOCATION MAP
SCALE: NOT TO SCALE



AUTHORIZATION TO BID
 Digitally signed by George Antoniou
 George Antoniou
 Date: 2024.09.24 10:51:38 -05'00'
 AUTHORIZED - PARKS | WILDLIFE | FISHERIES | LAW ENFORCEMENT
 DATE
 Digitally signed by Travis Baker
 Travis Baker
 Date: 2024.09.24 11:49:41 -05'00'
 ENGINEERING BUREAU CHIEF
 DATE

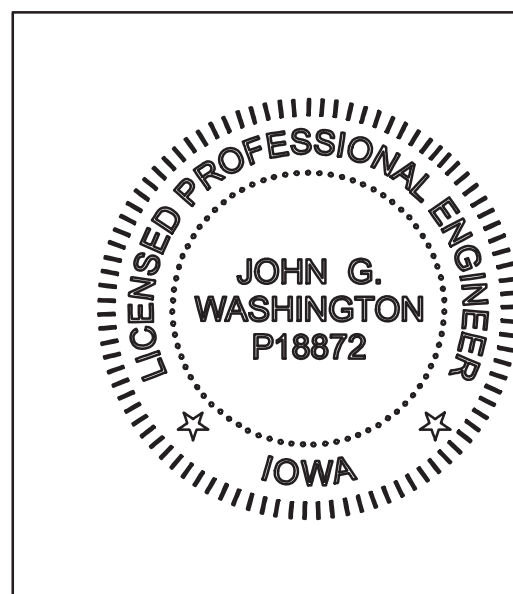

I hereby certify that this engineering document was prepared by me or under my direct personal supervision and that I am a duly licensed Professional Engineer under the laws of the State of Iowa.
 John G. Washington, P.E. Date: 9/17/2024
 My license number is P18872
 My license renewal date is December 31, 2025
 Pages or sheets covered by this seal:
 C001, C002, C051, C052, C053, C054, C101, C102, C301, C302, C306, C307

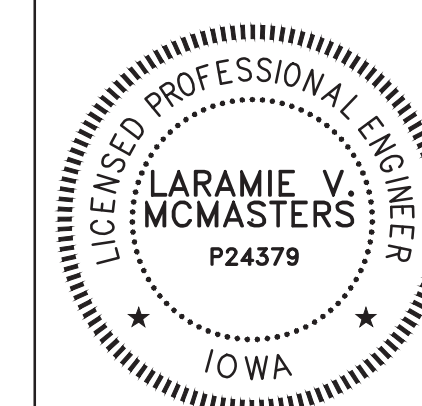

I HEREBY CERTIFY THAT THIS ENGINEERING DOCUMENT WAS PREPARED BY ME OR UNDER MY DIRECT PERSONAL SUPERVISION AND THAT I AM A DULY LICENSED PROFESSIONAL ENGINEER UNDER THE LAWS OF THE STATE OF IOWA.
 Laramie V. McMasters Date: 9/17/2024
 LARAMIE V. MCMASTERS, PE
 MY LICENSE NUMBER IS P24379
 MY LICENSE RENEWAL DATE IS DECEMBER 31, 2024
 PAGES OR SHEETS COVERED BY THIS SEAL:
 C303, C304, C305

COVER SHEET
EAST TWIN LAKE
ENHANCEMENTS
EAST TWIN LAKE
HANCOCK COUNTY, IOWA

Revision	By	Date

CAD FILE:
IA-356-1 Cover and Notes
DESIGNED BY: JGW
DRAWN BY: JGW
SURVEYED BY: JGW/AB
BIOLOGIST: MS
DATE:
09/09/24
PROJECT NUMBER:
US-IA-356-1
C001

NOTICE: CONSTRUCTION SITE SAFETY IS THE SOLE RESPONSIBILITY OF THE CONTRACTOR. DUCKS UNLIMITED, INC. SHALL NOT ASSUME ANY RESPONSIBILITY FOR THE SAFETY OF THE WORK PERFORMED, PERSONS ENGAGED IN THE WORK, NEARBY STRUCTURES, OR OF OTHER PERSONS ON SITE. THIS MATERIAL, DATA AND INFORMATION IS PROVIDED FOR THE PROJECT AND NOT FOR ANY OTHER PURPOSE. DUCKS UNLIMITED, INC. MAKES NO WARRANTY, REPRESENTATION OR GUARANTEE OF ANY KIND, EXPRESS OR IMPLIED, INCLUDING BUT NOT LIMITED TO, THE ACCURACY, COMPLETENESS, TIMELINESS, OR FITNESS FOR A PARTICULAR PURPOSE OF THIS MATERIAL, DATA AND INFORMATION. DUCKS UNLIMITED, INC. MAKES NO WARRANTY, REPRESENTATION OR GUARANTEE OF ANY KIND, EXPRESS OR IMPLIED, INCLUDING BUT NOT LIMITED TO, THE ACCURACY, COMPLETENESS, TIMELINESS, OR FITNESS FOR A PARTICULAR PURPOSE OF THIS MATERIAL, DATA AND INFORMATION. DUCKS UNLIMITED, INC. MAKES NO WARRANTY, REPRESENTATION OR GUARANTEE OF ANY KIND, EXPRESS OR IMPLIED, INCLUDING BUT NOT LIMITED TO, THE ACCURACY, COMPLETENESS, TIMELINESS, OR FITNESS FOR A PARTICULAR PURPOSE OF THIS MATERIAL, DATA AND INFORMATION. DUCKS UNLIMITED, INC. MAKES NO WARRANTY, REPRESENTATION OR GUARANTEE OF ANY KIND, EXPRESS OR IMPLIED, INCLUDING BUT NOT LIMITED TO, THE ACCURACY, COMPLETENESS, TIMELINESS, OR FITNESS FOR A PARTICULAR PURPOSE OF THIS MATERIAL, DATA AND INFORMATION. DUCKS UNLIMITED, INC. MAKES NO WARRANTY, REPRESENTATION OR GUARANTEE OF ANY KIND, EXPRESS OR IMPLIED, INCLUDING BUT NOT LIMITED TO, THE ACCURACY, COMPLETENESS, TIMELINESS, OR FITNESS FOR A PARTICULAR PURPOSE OF THIS MATERIAL, DATA AND INFORMATION.

C:\Users\jgsmith\OneDrive - Ducks Unlimited Incorporated\Iowa\02_C3D Projects\IA-356-1_East Twin Lake\C3D_DRAWING\IA-356-1_TOPO.dwg, 9/10/2024 11:19 AM, Gareth Smith, TOPO WIDE, None

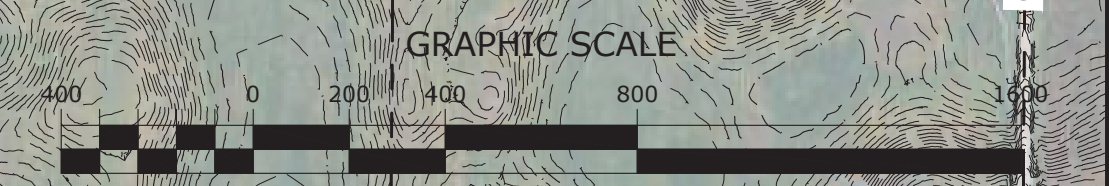
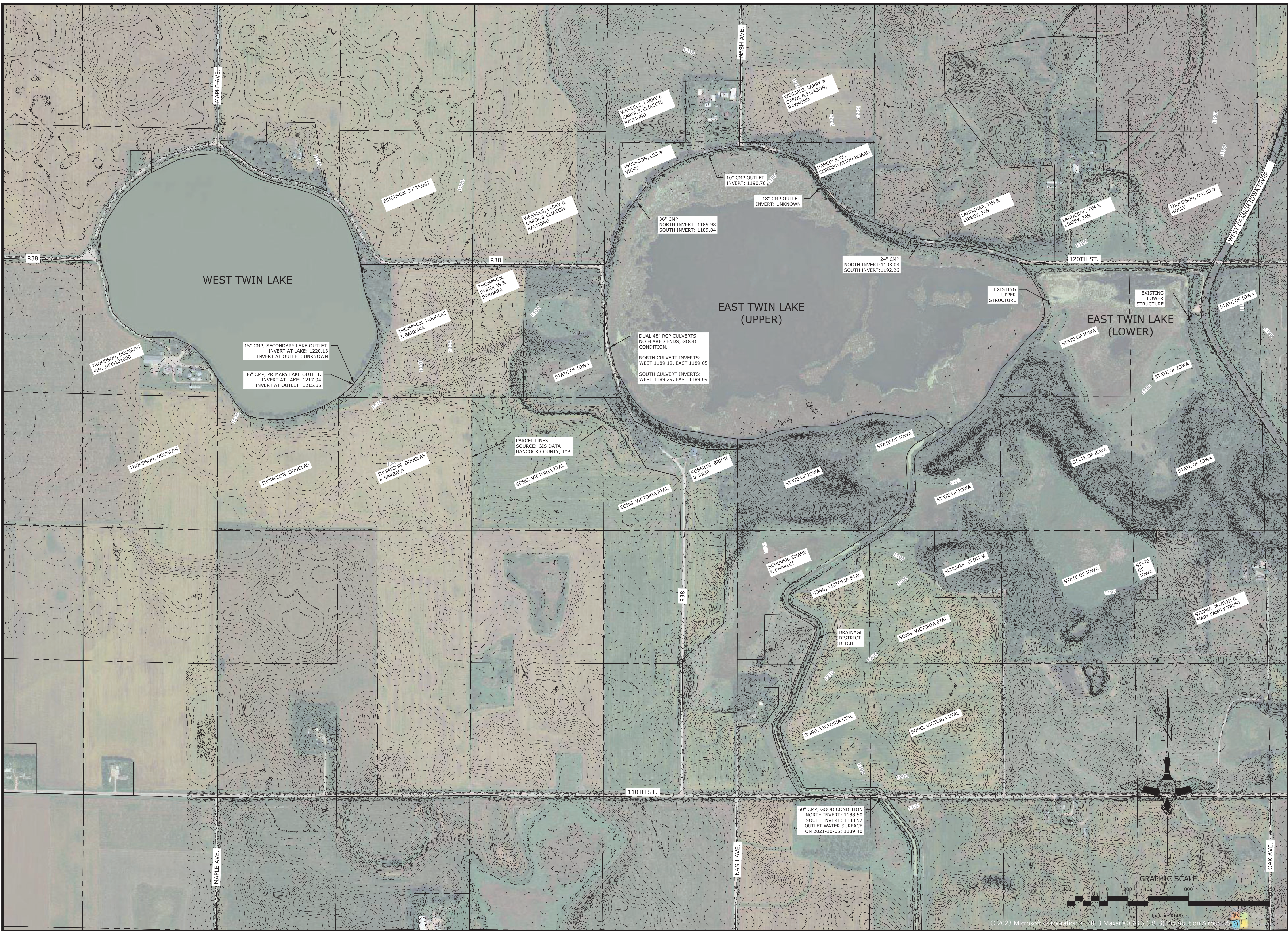

GREAT LAKES/ATLANTIC REGIONAL OFFICE
7322 NEWMAN BOULEVARD, BUILDING 1
DEXTER, MICHIGAN 48130
(734) 623-2000
www.ducks.org

AFFIX SEAL: DUCKS UNLIMITED, INC.
ON:

**OVERALL TOPOGRAPHY
EAST TWIN LAKE
ENHANCEMENTS
EAST TWIN LAKE
HANCOCK COUNTY, IOWA**

Revision	Sheet	Revisions	Date	By

CAD FILE:
IA-356-1 TOPO
DESIGNED BY: JGW
DRAWN BY: JGW
SURVEYED BY: JGW/AB
BIOLOGIST: MS

DATE:
09/09/24
PROJECT NUMBER:
US-IA-356-1
C051

NOTICE: CONSTRUCTION SITE SAFETY IS THE SOLE RESPONSIBILITY OF THE CONTRACTOR. DUCKS UNLIMITED, INC. SHALL NOT ASSUME ANY RESPONSIBILITY FOR THE SAFETY OF THE WORK PERFORMED, PERSONS ENGAGED IN THE WORK, NEARBY STRUCTURES, OR OF OTHER PERSONS ON-SITE. THIS DRAWING IS FOR INFORMATION ONLY AND IS NOT TO BE USED FOR CONSTRUCTION. ANY REVISIONS TO THIS DRAWING SHALL BE MADE BY DUCKS UNLIMITED, INC. OR ITS AUTHORIZED AGENT. DUCKS UNLIMITED, INC. MAKES NO WARRANTY, REPRESENTATION, OR GUARANTEE OF ANY KIND, INCLUDING MERCHANTABILITY, FITNESS FOR A PARTICULAR PURPOSE, OR ACCURACY OF THE INFORMATION OR THE RESULTS THEREOF. THE USER OF THIS DRAWING SHALL STAMP THE DRAWING WITH THEIR SIGNATURE, THE DATE OF SUCH ALTERATION, AND A SPECIFIC DESCRIPTION OF THE ALTERATION. C:\Users\jgmith\OneDrive - Ducks Unlimited Incorporated\Iowa\02_C3D Projects\IA-356-1 East Twin Lake\C3D_DRAWING\IA-356-1 TOPO.dwg, 9/10/2024 11:19 AM, Gareth Smith, TOPO PROJECT AREA, None



US-IA-356-1, EAST TWIN LAKE

HORIZONTAL CONTROL
 COORDINATES ARE IOWA STATE PLANE COORDINATES, NORTH ZONE 1401 IN US SURVEY FEET NAD 83 (CONUS 2011). THEY WERE ESTABLISHED FROM THE OPUS SOLUTION FOR CONTROL POINT 1 USING A TRIMBLE GPS BASE RECEIVER, OCCUPIED FOR 2.5 HOURS, ON OCTOBER 5, 2021.

VERTICAL CONTROL
 ELEVATIONS ESTABLISHED FROM THE OPUS SOLUTION FOR THE CONTROL POINT 1 USING (GEIOD18) CONUS FILE, ELEVATION OF 1194.33 FEET ON THE NAVAD 88.

POINT #	ELEVATION (NAVD88)	NORTH	EAST	DESCRIPTION
1	1194.33	3804300.99	4868180.00	SET CAPPED REBAR (OPUS)
2	1190.80	3804710.17	4866550.18	SET CAPPED REBAR (OPUS)

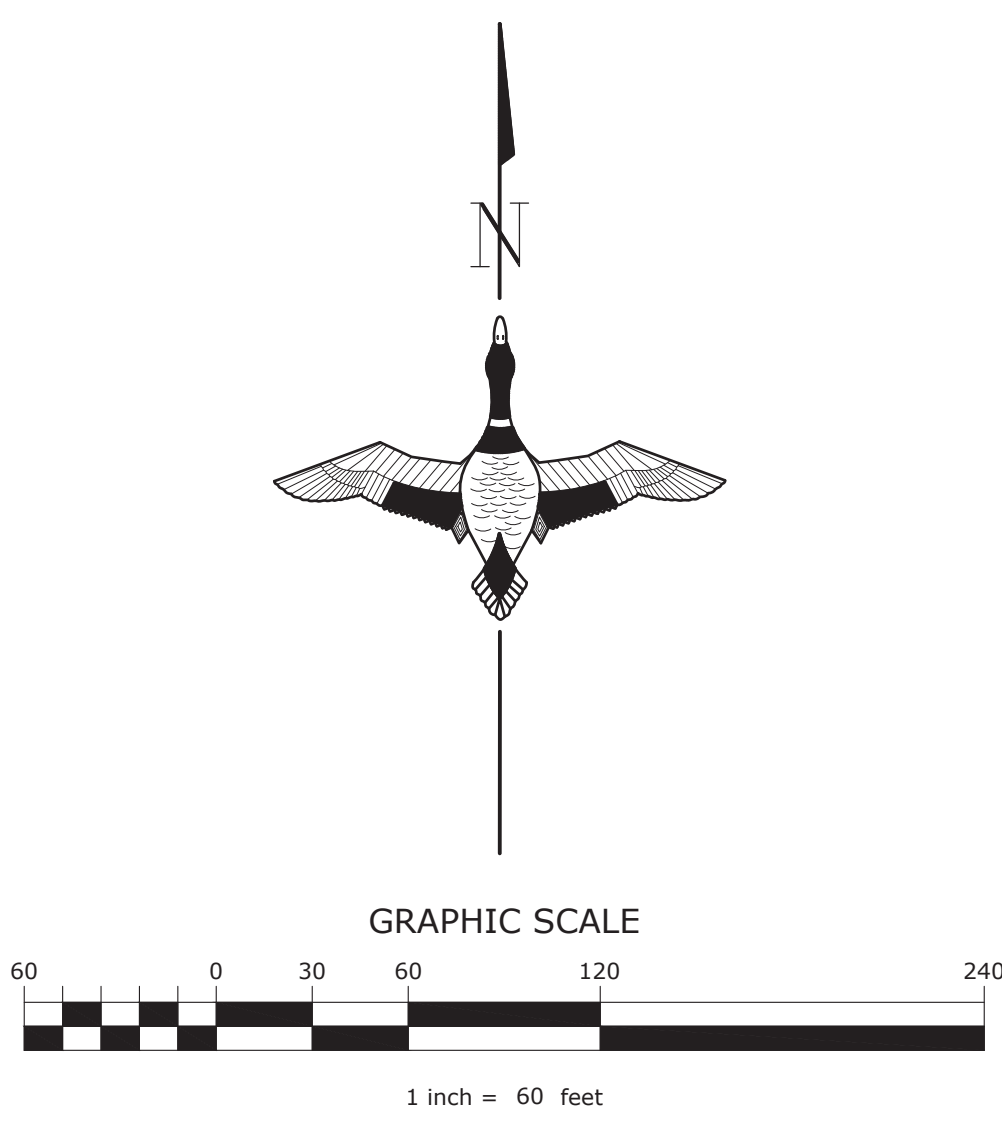

GREAT LAKES/ATLANTIC REGIONAL OFFICE
 7322 NEWMAN BOULEVARD, BUILDING 1
 DEXTER, MICHIGAN 48130
 (734) 623-2000
 www.ducks.org

DUCKS UNLIMITED

AFFIX SEAL: DUCKS UNLIMITED, INC.
 ON: _____

PROJECT AREA TOPOGRAPHY
 EAST TWIN LAKE
 ENHANCEMENTS
 EAST TWIN LAKE
 HANCOCK COUNTY, IOWA

Revision	Sheet	Date	By

CAD FILE:
 IA-356-1 TOPO
 DESIGNED BY: JGW
 DRAWN BY: JGW
 SURVEYED BY: JGW/AB
 BIOLOGIST: MS

DATE:
 09/09/24
 PROJECT NUMBER:
 US-IA-356-1
C052

NOTICE: CONSTRUCTION SITE SAFETY IS THE SOLE RESPONSIBILITY OF THE CONTRACTOR. DUCKS UNLIMITED, INC. SHALL NOT ASSUME ANY RESPONSIBILITY FOR THE SAFETY OF THE WORK PERFORMED. PERSONS ENGAGED IN THE WORK, NEARBY STRUCTURES, OR OF OTHER PERSONS ON-SITE. THIS INFORMATION IS PROVIDED FOR YOUR INFORMATION ONLY. DUCKS UNLIMITED, INC. DOES NOT WARRANT THE ACCURACY OF ANY INFORMATION PROVIDED HEREON. DUCKS UNLIMITED, INC. MAKES NO WARRANTY, REPRESENTATION, OR AGREEMENT OF ANY KIND, EXPRESS OR IMPLIED, REGARDING THE ACCURACY OF ANY INFORMATION PROVIDED HEREON. DUCKS UNLIMITED, INC. IS NOT RESPONSIBLE FOR THE RESULTS THEREOF. THE USER SHALL STAMP THE DOCUMENT AND INCLUDE THE NOTATION "ALTERED BY" FOLLOWED BY THEIR SIGNATURE, THE DATE OF SUCH ALTERATION, AND A SPECIFIC DESCRIPTION OF THE ALTERATION.

C:\Users\gsmith\OneDrive - Ducks Unlimited Incorporated\Iowa\02_C3D Projects\IA-356-1 EAst Twin Lake\C3D_DRAWING\IA-356-1 TOPO.dwg, 9/10/2024 11:19 AM, Gareth Smith, REMOVALS UPPER STRUCTURE, None

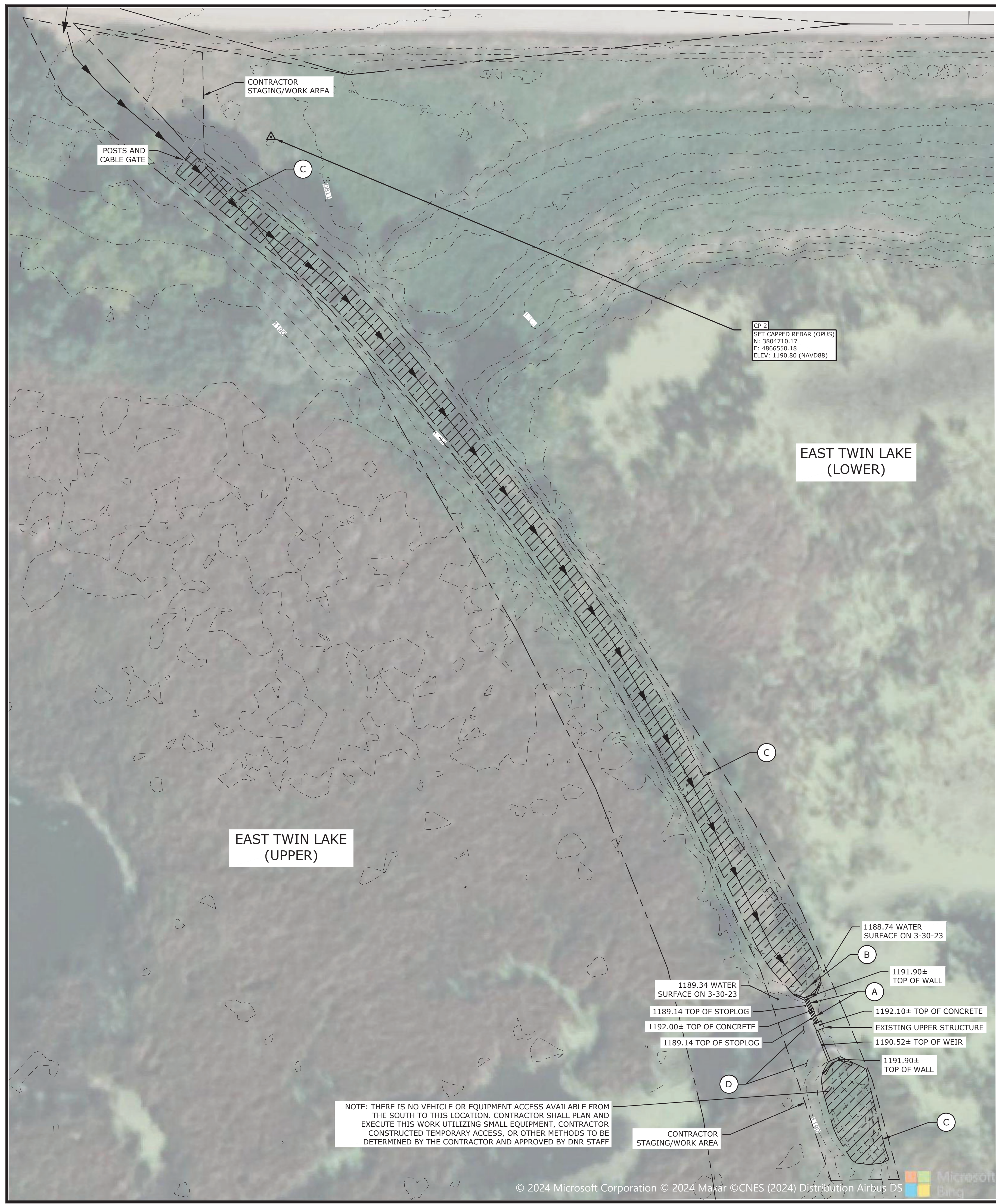

NOTE: THERE IS NO VEHICLE OR EQUIPMENT ACCESS AVAILABLE FROM THE SOUTH TO THIS LOCATION. CONTRACTOR SHALL PLAN AND EXECUTE THIS WORK UTILIZING SMALL EQUIPMENT, CONTRACTOR CONSTRUCTED TEMPORARY ACCESS, OR OTHER METHODS TO BE DETERMINED BY THE CONTRACTOR AND APPROVED BY DNR STAFF



LOOKING NORTH AT EXISTING UPPER STRUCTURE

REMOVAL KEYNOTES

- (A) REMOVE WOODEN PLANKS.
- (B) REMOVE TREE.
- (C) REMOVE TREES AND BRUSH. MOW VEGETATION TO PROVIDE 10' WIDE ACCESS AT TOP OF BERM BETWEEN EXISTING CABLE GATE AND EXISTING UPPER STRUCTURE. CONTACT DNR STAFF TO OPEN CABLE GATE.
- (D) REMOVE SEDIMENT AND DEPOSIT/SPREAD ON SOUTH SIDE OF SOUTH ABUTMENT WALL.

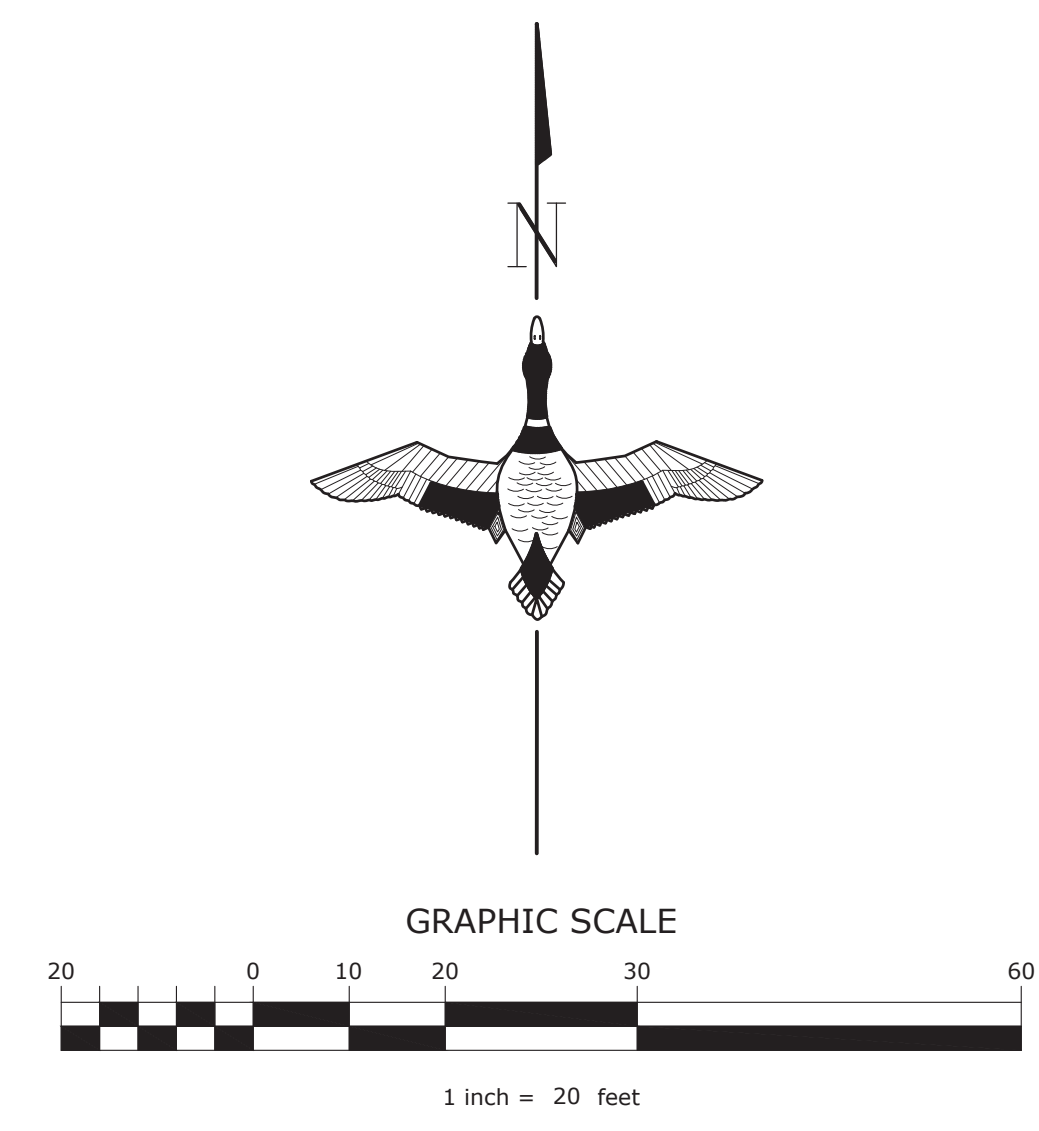

GREAT LAKES/ATLANTIC REGIONAL OFFICE
7322 NEWMAN BOULEVARD, BUILDING 1
DEXTER, MICHIGAN 48130
(734) 623-2000
www.ducks.org

DUCKS UNLIMITED

AFIX SEAL: DUCKS UNLIMITED, INC.
ON:

REMOVALS & TOPO DETAIL
UPPER STRUCTURE
EAST TWIN LAKE
ENHANCEMENTS
EAST TWIN LAKE
HANCOCK COUNTY, IOWA

Revision	Sheet	By	Date

CAD FILE: IA-356-1 TOPO
DESIGNED BY: JGW
DRAWN BY: JGW
SURVEYED BY: JGW/AB
BIOLOGIST: MS

DATE: 09/09/24
PROJECT NUMBER: US-IA-356-1

C053

NOTICE: CONSTRUCTION SITE SAFETY IS THE SOLE RESPONSIBILITY OF THE CONTRACTOR. DUCKS UNLIMITED, INC. SHALL NOT ASSUME ANY RESPONSIBILITY FOR THE SAFETY OF THE WORK PERFORMED, PERSONS ENGAGED IN THE WORK, NEARBY STRUCTURES, OR OF OTHER PERSONS ON-SITE. THIS INFORMATION IS PROVIDED FOR YOUR INFORMATION ONLY. DUCKS UNLIMITED, INC. DOES NOT WARRANT THE ACCURACY OF THE INFORMATION PROVIDED HEREON. DUCKS UNLIMITED, INC. MAKES NO WARRANTY, REPRESENTATION, OR GUARANTEE OF ANY KIND, EXPRESS OR IMPLIED, INCLUDING BUT NOT LIMITED TO THE IMPLIED WARRANTIES OF MERCHANTABILITY AND FITNESS FOR A PARTICULAR PURPOSE. BY USING ANY OF THIS MATERIAL, DATA AND INFORMATION, USER AGREES THAT DUCKS UNLIMITED, INC. IS NOT RESPONSIBLE FOR THEIR USE OF THE MATERIAL, DATA AND INFORMATION OR THE RESULTS THEREOF. THIS INFORMATION IS PROVIDED AS IS AND WITHOUT WARRANTY. THE USER SHALL STAMP THE DOCUMENT AND INCLUDE THE NOTATION, ALTERED BY FOLLOWED BY THEIR SIGNATURE, THE DATE OF SUCH ALTERATION, AND A SPECIFIC DESCRIPTION OF THE ALTERATION. C:\Users\jgsmith\OneDrive - Ducks Unlimited Incorporated\OneDrive\02_C3D Projects\IA-356-1_East Twin Lake\C3D_DRAWING\IA-356-1_TOPO.dwg, 9/10/2024 11:19 AM, Gareth Smith, REMOVALS LOWER STRUCTURE. None

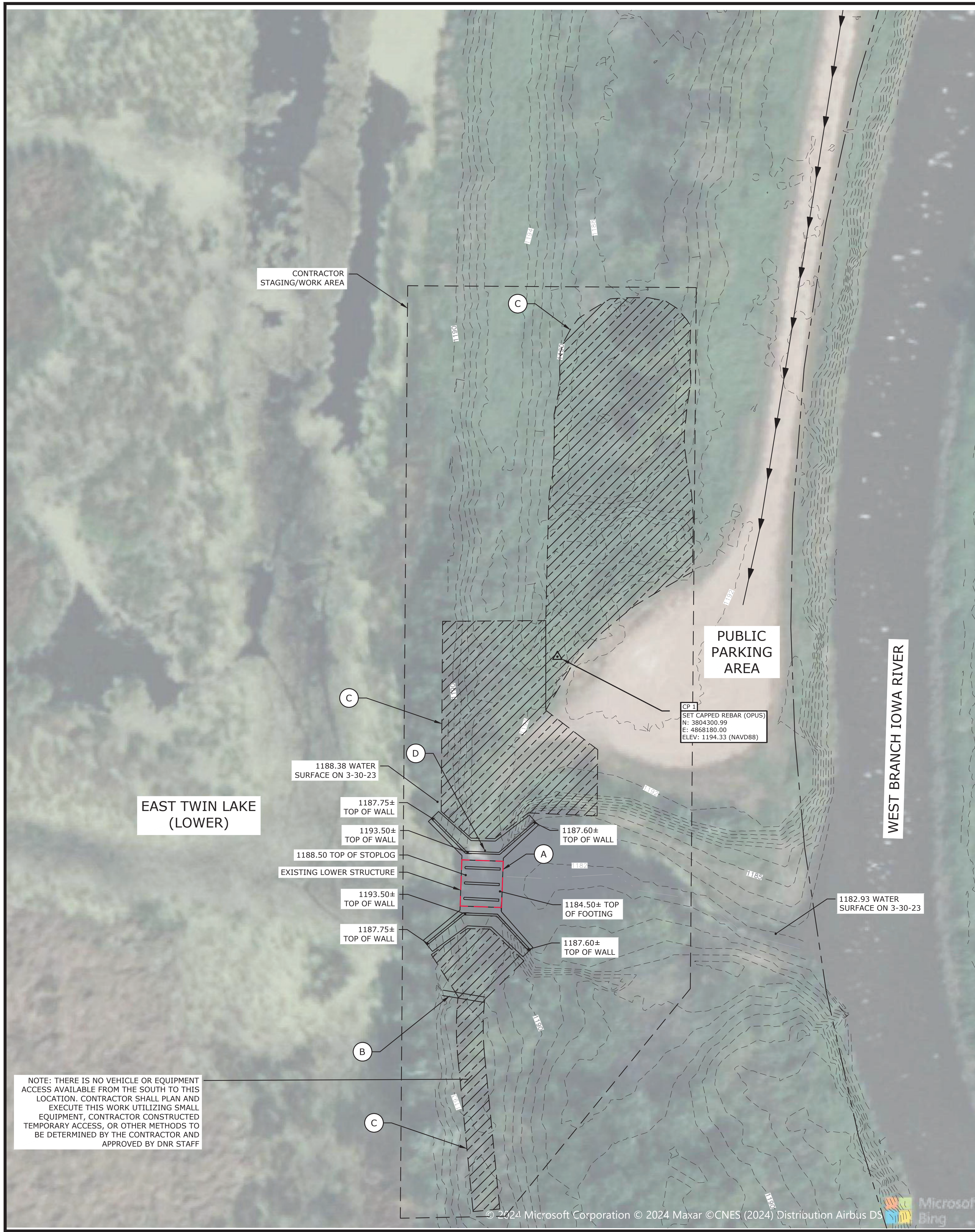

NOTE: THERE IS NO VEHICLE OR EQUIPMENT ACCESS AVAILABLE FROM THE SOUTH TO THIS LOCATION. CONTRACTOR SHALL PLAN AND EXECUTE THIS WORK UTILIZING SMALL EQUIPMENT, CONTRACTOR CONSTRUCTED TEMPORARY ACCESS, OR OTHER METHODS TO BE DETERMINED BY THE CONTRACTOR AND APPROVED BY DNR STAFF



LOOKING WEST AT EXISTING LOWER STRUCTURE



LOOKING SOUTH AT EXISTING LOWER STRUCTURE

REMOVAL KEYNOTES

- (A) REMOVE MIDDLE CONCRETE BASE SLAB (BETWEEN EXISTING CONSTRUCTION JOINTS), THREE MIDDLE WALLS, STEEL BEAMS, WOOD DECKING AND STOPLOGS TO THE LIMITS OUTLINED ON THIS SHEET.
- (B) REMOVE CMP CULVERT (CRUSHED AND ROTTED).
- (C) REMOVE TREES AND BRUSH TO LIMITS SHOWN ON THIS PLAN. MOW VEGETATION TO PROVIDE 10' WIDE ACCESS AT TOP OF BERM SOUTH OF EXISTING STRUCTURE FOR APPROXIMATELY 110'.
- (D) REMOVE EXISTING BOLLARD

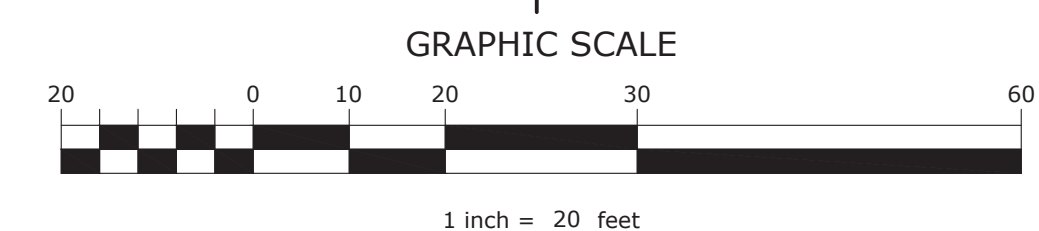
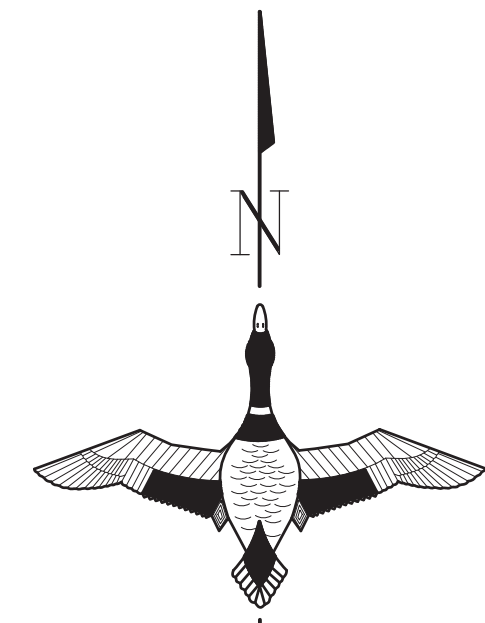

AFFIX SEAL: DUCKS UNLIMITED, INC.
ON:

REMOVALS & TOPO DETAIL
LOWER STRUCTURE
EAST TWIN LAKE
ENHANCEMENTS
EAST TWIN LAKE
HANCOCK COUNTY, IOWA

Revision	Sheet	Date	By

CAD FILE:
IA-356-1 TOPO
DESIGNED BY: JGW
DRAWN BY: JGW
SURVEYED BY: JGW/AB
BIOLOGIST: MS
DATE:
09/09/24
PROJECT NUMBER:
US-IA-356-1
C054

NOTICE: CONSTRUCTION SITE SAFETY IS THE SOLE RESPONSIBILITY OF THE CONTRACTOR. DUCKS UNLIMITED, INC. SHALL NOT ASSUME ANY RESPONSIBILITY FOR THE SAFETY OF WORKER PERSONNEL OR OTHER PERSONS ON-SITE. THIS DRAWING IS FOR INFORMATION ONLY AND IS NOT TO BE USED FOR CONSTRUCTION. THE CONTRACTOR SHALL BE RESPONSIBLE FOR VERIFYING ALL DIMENSIONS AND CONDITIONS PRIOR TO FABRICATION. THE CONTRACTOR SHALL BE RESPONSIBLE FOR OBTAINING ALL NECESSARY PERMITS AND APPROVALS FROM THE APPLICABLE AGENCIES. THE CONTRACTOR SHALL BE RESPONSIBLE FOR OBTAINING ALL NECESSARY PERMITS AND APPROVALS FROM THE APPLICABLE AGENCIES. THE CONTRACTOR SHALL BE RESPONSIBLE FOR OBTAINING ALL NECESSARY PERMITS AND APPROVALS FROM THE APPLICABLE AGENCIES. THE CONTRACTOR SHALL BE RESPONSIBLE FOR OBTAINING ALL NECESSARY PERMITS AND APPROVALS FROM THE APPLICABLE AGENCIES.

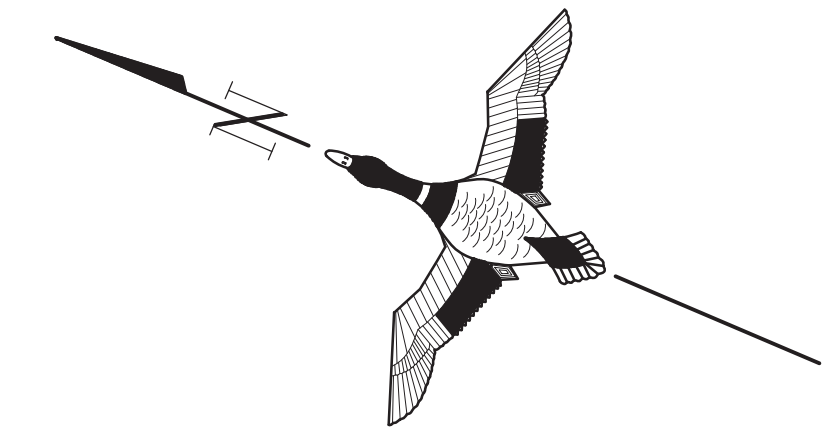

GENERAL NOTES

- CONTRACTOR SHALL FIELD VERIFY ALL DIMENSIONS PRIOR TO FABRICATION.
- ALL MATERIALS INCLUDING HARDWARE SHALL BE HOT DIPPED GALVANIZED UNLESS OTHERWISE NOTED.
- ALL ANCHORS SHALL BE DRILLED AND EPOXIED WITH HILTI HIT-HY 200 OR APPROVED EQUAL, 8-INCH MINIMUM EMBEDMENT UNLESS NOTED OTHERWISE. DRILLED HOLES SHALL BE SIZED, BRUSHED, BLOWN OUT, AND CLEANED PER EPOXY MANUFACTURERS INSTRUCTIONS.
- ALL BOLTED CONNECTIONS AND ANCHORS SHALL INCLUDE FLAT WASHERS, LOCK WASHERS, AND NUTS AS APPROPRIATE.
- ALL STEEL TO STEEL CONTACT POINTS SHALL BE FULLY WELDED UNLESS A BOLTED CONNECTION OR STITCH WELD IS NOTED.
- ALL FABRICATING AND WELDING SHALL BE COMPLETED PRIOR TO HOT DIP GALVANIZING.
- SHIMMING, GROUTING, ADJUSTING, LEVELING, AND OTHERWISE COMPLETING THE INSTALLATION OF FABRICATED ITEMS IN A WORKMAN-LIKE MANNER IS INCIDENTAL.

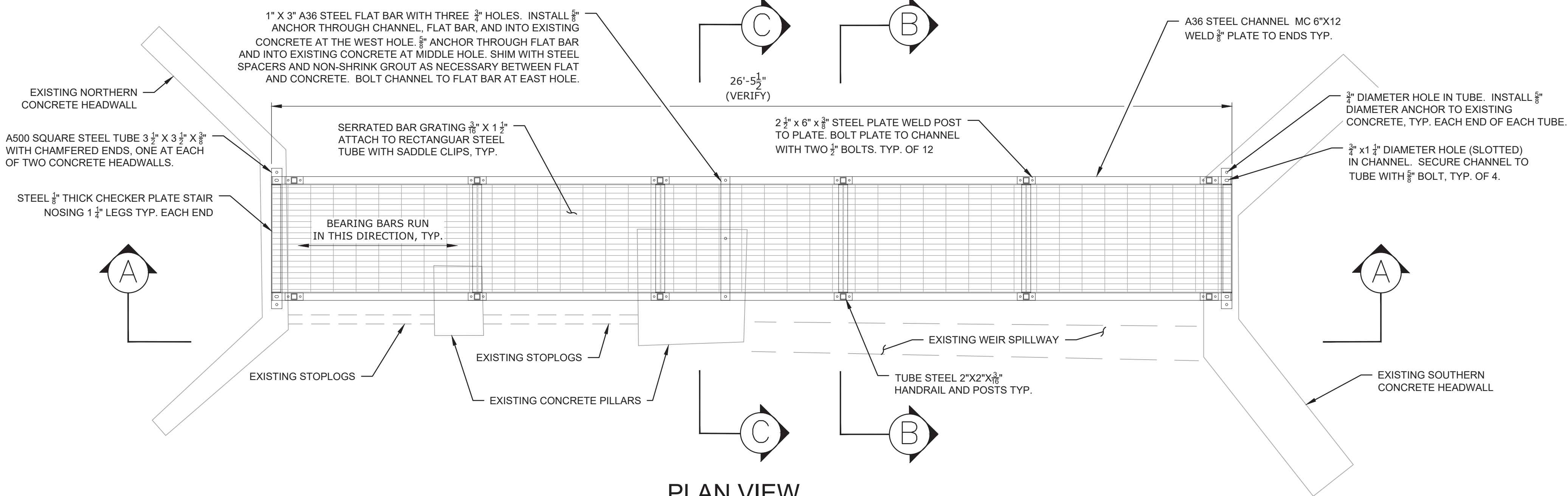

PLAN VIEW
SCALE: $\frac{1}{2}'' = 1'-0''$

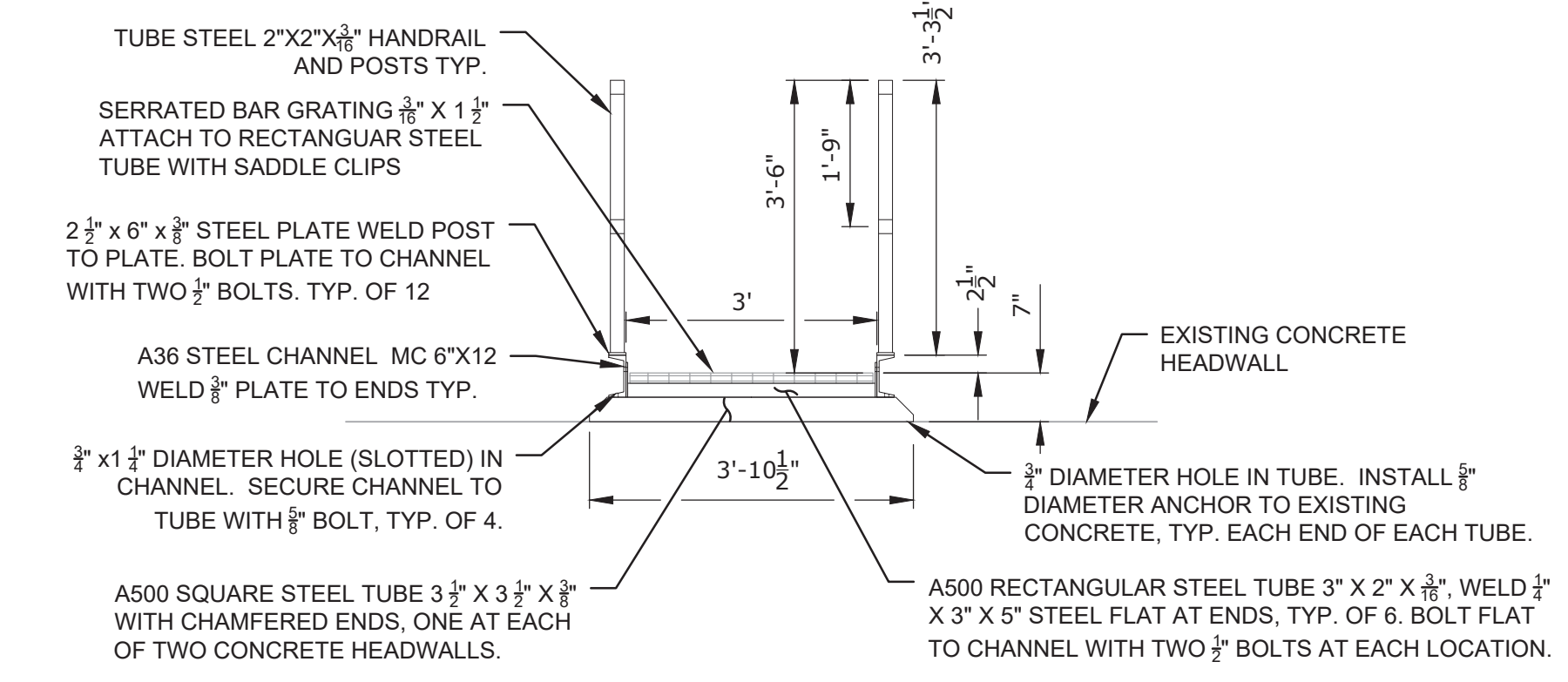

SECTION B
SCALE: $\frac{1}{2}'' = 1'-0''$

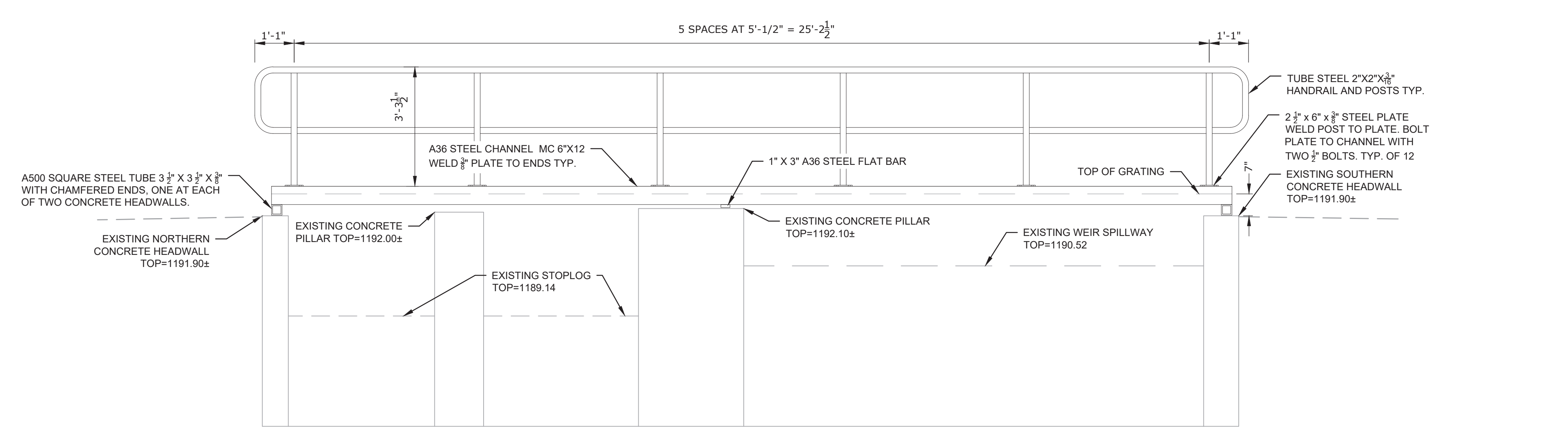

SECTION A
SCALE: $\frac{1}{2}'' = 1'-0''$

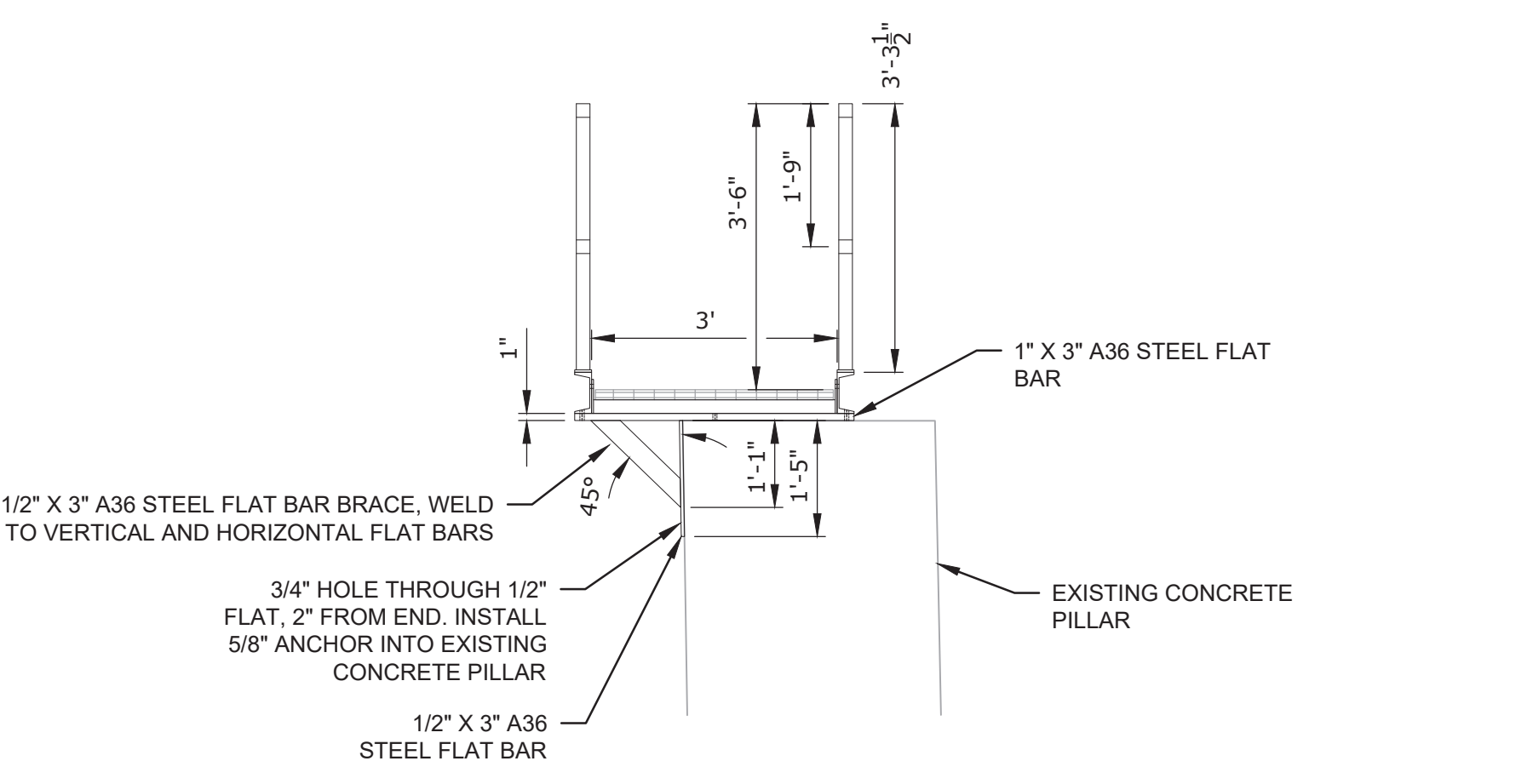

SECTION C
SCALE: $\frac{1}{2}'' = 1'-0''$

UPPER STRUCTURE DETAILS
EAST TWIN LAKE
ENHANCEMENTS
EAST TWIN LAKE
HANCOCK COUNTY, IOWA

Revision	Sheet	Revisions	Date	By

CAD FILE:
IA-356-1 Details
DESIGNED BY: JGW
DRAWN BY: JGW
SURVEYED BY: JGW/AB
BIOLOGIST: MS

DATE:
09/09/24
PROJECT NUMBER:
US-IA-356-1
C301



AFFIX SEAL: DUCKS UNLIMITED, INC.
 ON:

DETAILS - LOWER STRUCTURE
 GENERAL LAYOUT
 EAST TWIN LAKE
 ENHANCEMENTS
 EAST TWIN LAKE
 HANCOCK COUNTY, IOWA

Revision	Sheet	By	Date

CAD FILE:
 IA-356-1 Details
 DESIGNED BY: JGW
 DRAWN BY: JGW
 SURVEYED BY: JGW/AB
 BIOLOGIST: MS

DATE:
 09/09/24

PROJECT NUMBER:
 US-IA-356-1

C302

GENERAL NOTES

- CONTRACTOR SHALL FIELD VERIFY ALL DIMENSIONS PRIOR TO FABRICATION.
- ALL MATERIALS INCLUDING HARDWARE SHALL BE HOT DIPPED GALVANIZED UNLESS OTHERWISE NOTED.
- ALL ANCHORS SHALL BE DRILLED AND EPOXIED WITH HILTI HIT-HY 200 OR APPROVED EQUAL, 8-INCH MINIMUM EMBEDMENT UNLESS NOTED OTHERWISE. DRILLED HOLES SHALL BE SIZED, BRUSHED, BLOWN OUT, AND CLEANED PER EPOXY MANUFACTURERS INSTRUCTIONS.
- ALL BOLTED CONNECTIONS AND ANCHORS SHALL INCLUDE FLAT WASHERS, LOCK WASHERS, AND NUTS AS APPROPRIATE.
- ALL STEEL TO STEEL CONTACT POINTS SHALL BE FULLY WELDED UNLESS A BOLTED CONNECTION OR STITCH WELD IS NOTED.
- ALL FABRICATING AND WELDING SHALL BE COMPLETED PRIOR TO HOT DIP GALVANIZING.
- SHIMMING, GROUTING, ADJUSTING, LEVELING, AND OTHERWISE COMPLETING THE INSTALLATION OF FABRICATED ITEMS IN A WORKMAN-LIKE MANNER IS INCIDENTAL.

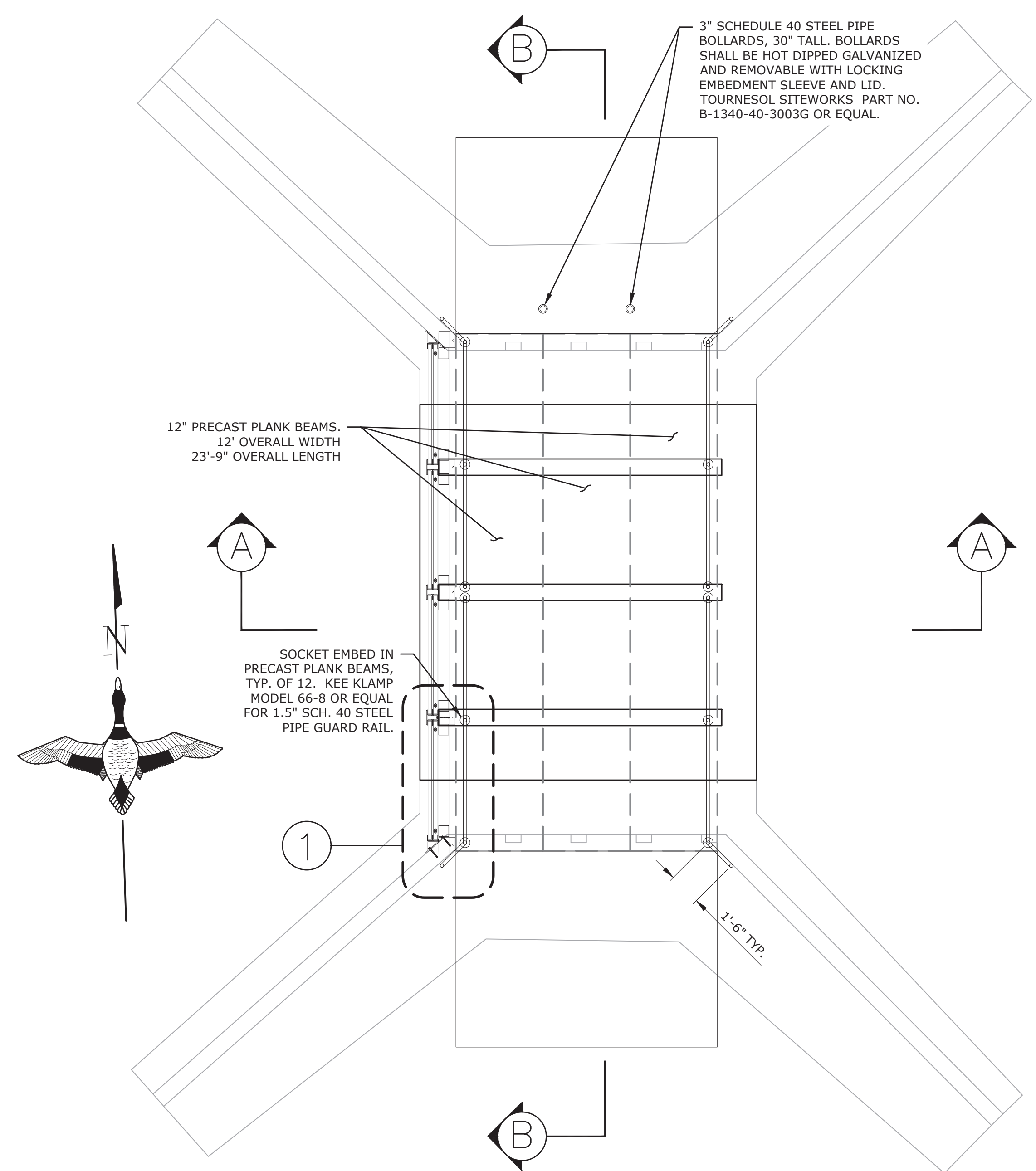

PLAN VIEW - DECK
 SCALE: 1/4" = 1'-0"

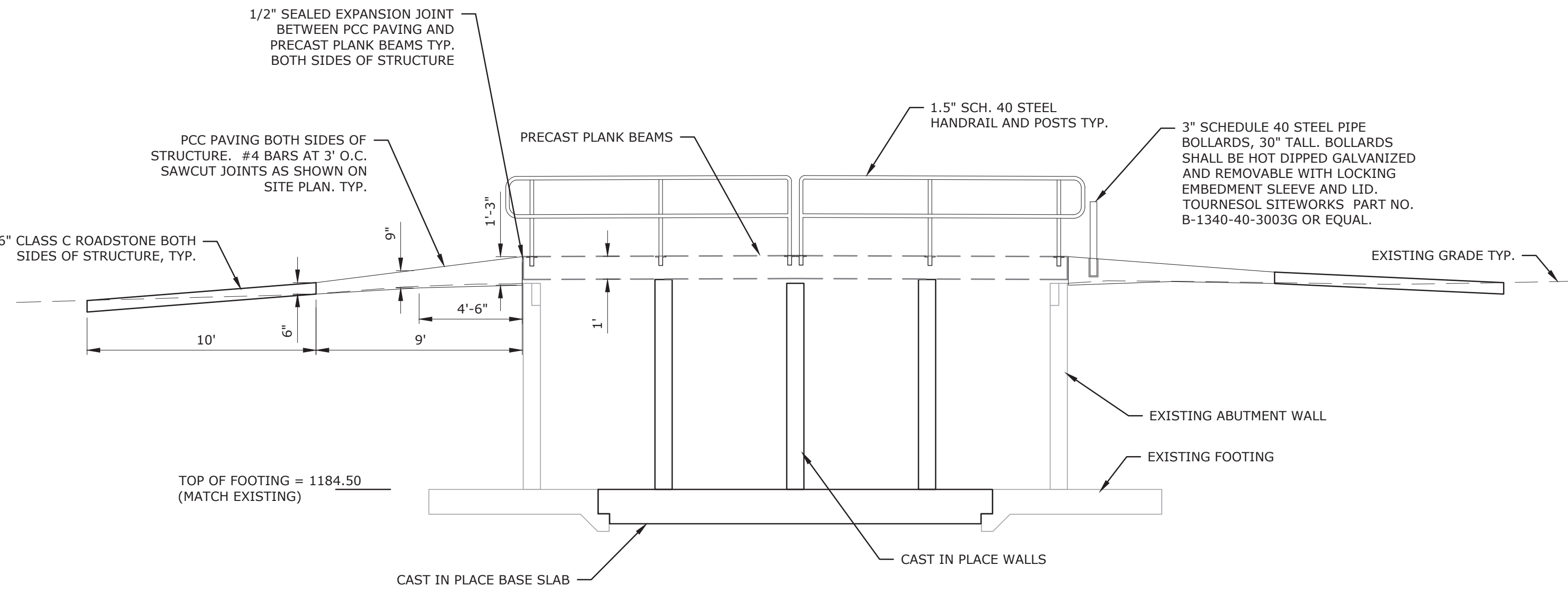

SECTION
 SCALE: 1/2" = 1'-0"

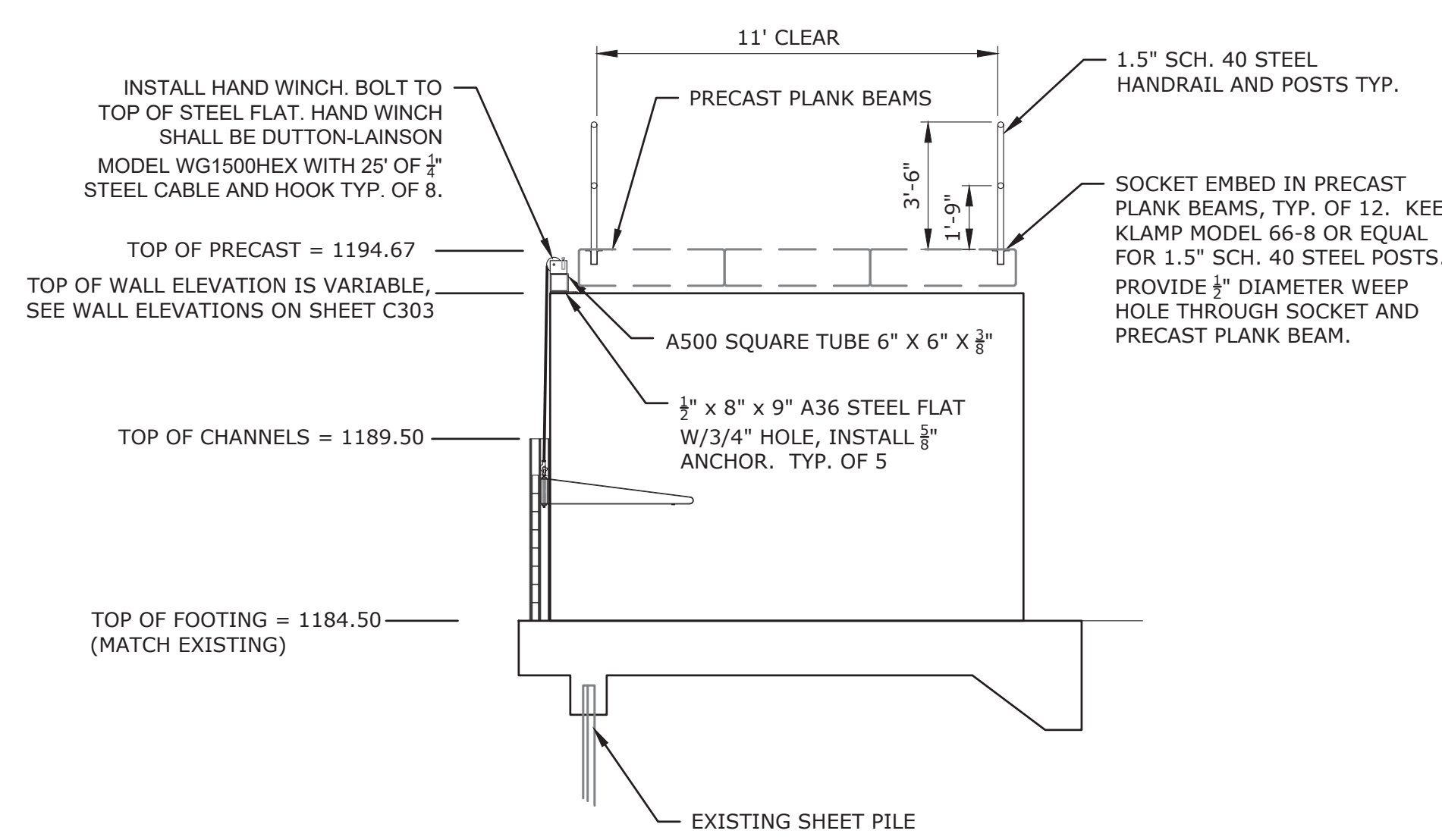

SECTION
 SCALE: 1/2" = 1'-0"

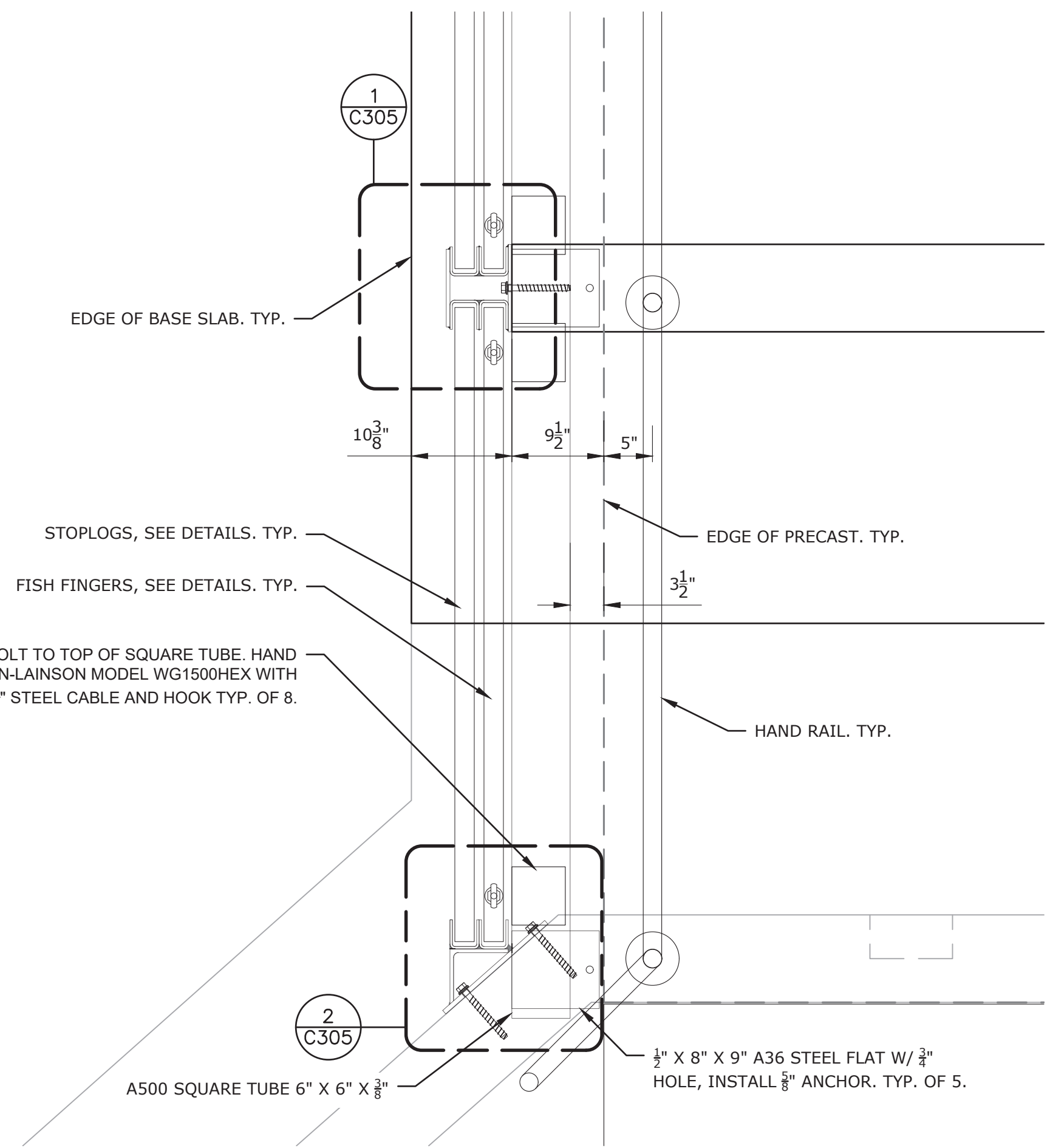

DETAIL
 SCALE: 1" = 1'-0"

NOTICE: CONSTRUCTION SITE SAFETY IS THE SOLE RESPONSIBILITY OF THE CONTRACTOR. DUCKS UNLIMITED, INC. SHALL NOT ASSUME ANY RESPONSIBILITY FOR THE SAFETY OF THE WORK PERFORMED. PERSONS ENGAGED IN THE WORK, NEARBY STRUCTURES, OR OTHER PERSONS ON-SITE. THIS DRAWING IS FOR INFORMATION ONLY AND IS NOT TO BE USED FOR CONSTRUCTION. DUCKS UNLIMITED, INC. MAKES NO REPRESENTATION OR WARRANTY, EXPRESS OR IMPLIED, FOR THE ACCURACY OF THE INFORMATION PROVIDED HEREON. THE USER AGREES TO HOLD DUCKS UNLIMITED, INC. HARMLESS FOR ANY AND ALL CLAIMS, DAMAGES, LOSSES, AND EXPENSES, INCLUDING ATTORNEY'S FEES, ARISING OUT OF OR FROM THE USE OF THIS DRAWING. THE USER SHALL STAMP THE DRAWING WITH THEIR SIGNATURE, THE DATE OF SUCH ALTERATION, AND A SPECIFIC DESCRIPTION OF THE ALTERATION. DUCKS UNLIMITED, INC. SHALL NOT BE RESPONSIBLE FOR THE SAFETY OF THE WORK PERFORMED. PERSONS ENGAGED IN THE WORK, NEARBY STRUCTURES, OR OTHER PERSONS ON-SITE. THIS DRAWING IS FOR INFORMATION ONLY AND IS NOT TO BE USED FOR CONSTRUCTION. DUCKS UNLIMITED, INC. MAKES NO REPRESENTATION OR WARRANTY, EXPRESS OR IMPLIED, FOR THE ACCURACY OF THE INFORMATION PROVIDED HEREON. THE USER AGREES TO HOLD DUCKS UNLIMITED, INC. HARMLESS FOR ANY AND ALL CLAIMS, DAMAGES, LOSSES, AND EXPENSES, INCLUDING ATTORNEY'S FEES, ARISING OUT OF OR FROM THE USE OF THIS DRAWING. THE USER SHALL STAMP THE DRAWING WITH THEIR SIGNATURE, THE DATE OF SUCH ALTERATION, AND A SPECIFIC DESCRIPTION OF THE ALTERATION.

C:\Users\gsmith\OneDrive - Ducks Unlimited Incorporated\Iowa\02_C3D Projects\IA-356-1 East Twin Lake\C3D_DRAWING\IA-356-1_Details.dwg, 9/10/2024 11:22 AM, Gareth Smith, C302 LOWER, None

NOTICE: CONSTRUCTION SITE SAFETY IS THE SOLE RESPONSIBILITY OF THE CONTRACTOR. DUCKS UNLIMITED, INC. SHALL NOT ASSUME ANY RESPONSIBILITY FOR THE SAFETY OF THE WORK PERFORMED, PERSONS ENGAGED IN THE WORK, NEARBY STRUCTURES, OR OF OTHER PERSONS ON-SITE. THIS DRAWING, DATA AND INFORMATION ARE PROVIDED FOR THE PROJECT AND SHALL NOT BE REPRODUCED, COPIED, REPRODUCED, TRANSMITTED, OR OTHERWISE DISCLOSED TO ANY OTHER PARTY WITHOUT THE WRITTEN CONSENT OF DUCKS UNLIMITED, INC. DUCKS UNLIMITED, INC. MAKES NO WARRANTY, EXPRESS OR IMPLIED, AS TO THE ACCURACY, COMPLETENESS, OR SUITABILITY OF THE INFORMATION PROVIDED HEREIN. THE USER OF THIS MATERIAL, DATA AND INFORMATION, USER AGREES TO HOLD DUCKS UNLIMITED, INC. HARMLESS FROM AND AGAINST ALL LIABILITY, DAMAGES, LOSSES AND EXPENSES, INCLUDING REASONABLE ATTORNEY'S FEES, THAT MAY BE INCURRED BY THE USER OR ANY OTHER PARTY AS A RESULT OF THE USER'S USE OF THIS MATERIAL, DATA AND INFORMATION. THIS AGREEMENT SHALL BE GOVERNED BY THE LAWS OF THE STATE OF IOWA. THE DATE OF SUCH ALTERATION, AND A SPECIFIC DESCRIPTION OF THE ALTERATION. C:\Users\gmith\OneDrive - Ducks Unlimited Incorporated\Iowa\02_C3D Projects\IA-356-1 East Twin Lake\C3D DRAWING\IA-356-1 Details.dwg, 9/10/2024 11:22 AM, Gareth Smith, C303 REINFORCING, None

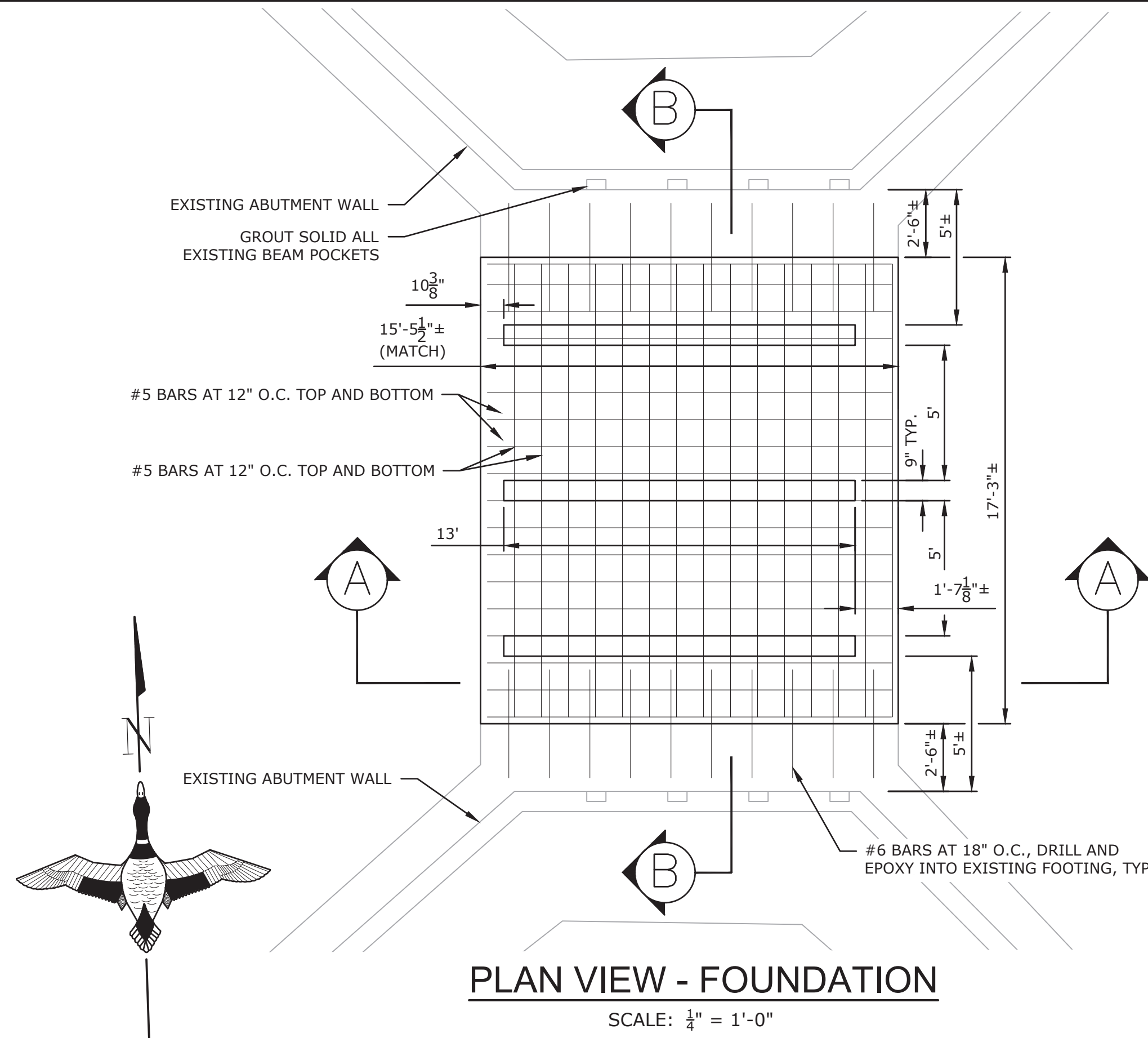

PLAN VIEW - FOUNDATION
SCALE: 1/4" = 1'-0"

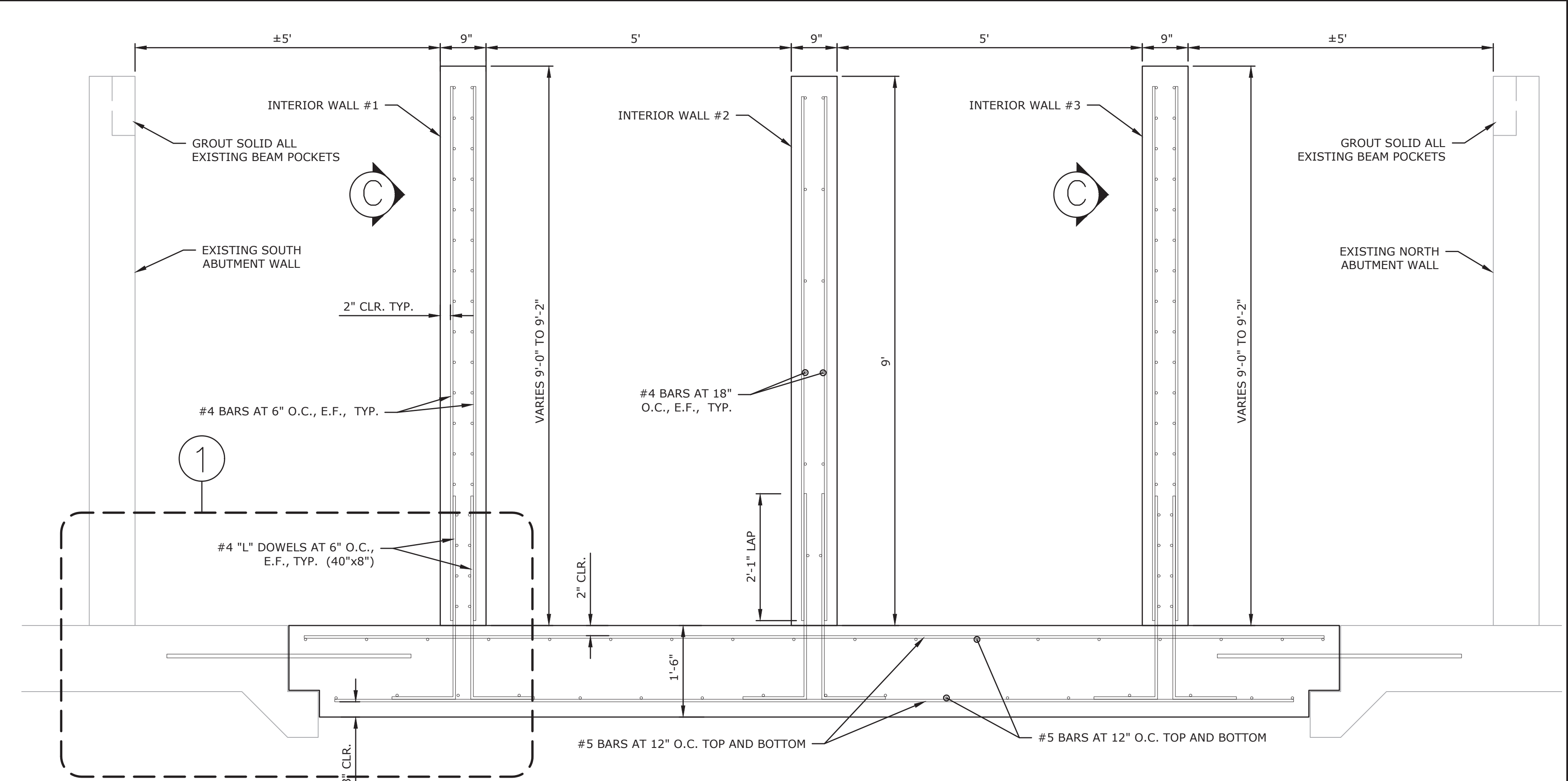

SECTION B-B
SCALE: 3/4" = 1'-0"

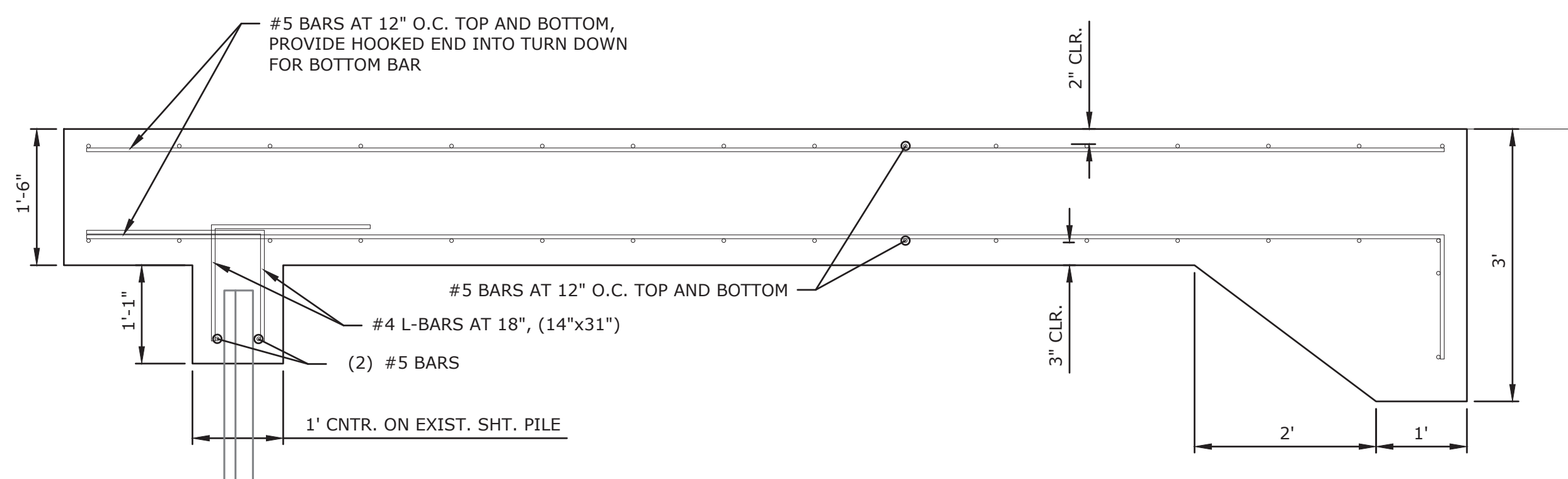

SECTION A-A
SCALE: 3/4" = 1'-0"

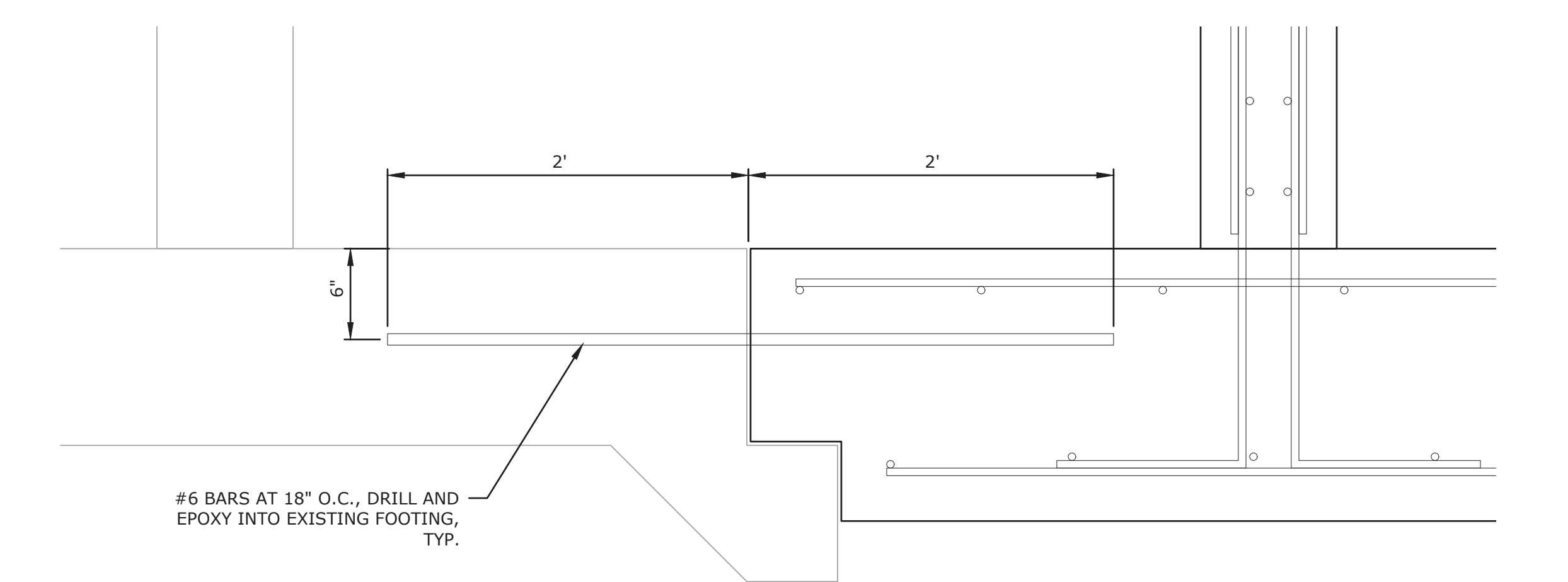

DETAIL 1
SCALE: 1 1/2" = 1'-0"

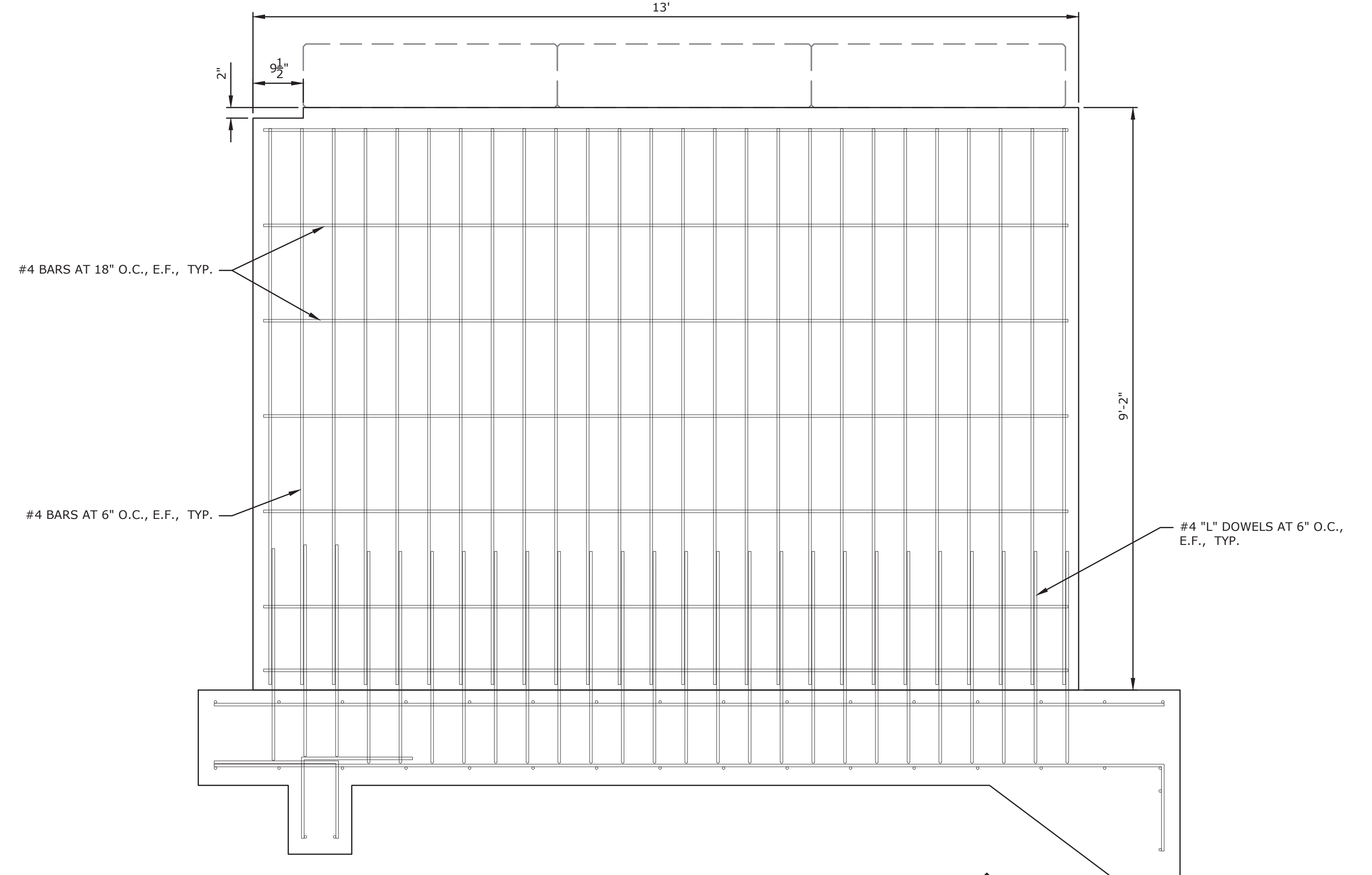

ELEVATION - INTERIOR WALLS #1 & #3
SCALE: 3/4" = 1'-0"

GREAT LAKES/ATLANTIC REGIONAL OFFICE
7322 NEWMAN BOULEVARD, BUILDING 1
DEXTER, MICHIGAN 48130
(734) 623-2000
www.ducks.org

AFFIX SEAL: DUCKS UNLIMITED, INC.
ON:

**DETAILS - LOWER STRUCTURE
REINFORCING
EAST TWIN LAKE
ENHANCEMENTS
EAST TWIN LAKE
HANCOCK COUNTY, IOWA**

Revision	Sheet	Revisions	Date	By

CAD FILE:
IA-356-1 Details
DESIGNED BY: JGW
DRAWN BY: JGW
SURVEYED BY: JGW/AB
BIOLOGIST: MS
DATE:
09/09/24
PROJECT NUMBER:
US-IA-356-1
C303

NOTICE: CONSTRUCTION SITE SAFETY IS THE SOLE RESPONSIBILITY OF THE CONTRACTOR. DUCKS UNLIMITED, INC. SHALL NOT ASSUME ANY RESPONSIBILITY FOR THE SAFETY OF THE WORK PERFORMED, PERSONS ENGAGED IN THE WORK, NEARBY STRUCTURES, OR OF OTHER PERSONS ON-SITE. THIS DRAWING IS THE PROPERTY OF DUCKS UNLIMITED, INC. AND IS TO BE USED ONLY FOR THE PROJECT AND SITE SPECIFICALLY IDENTIFIED HEREON. NO PART OF THIS DRAWING IS TO BE REPRODUCED OR TRANSMITTED IN ANY FORM OR BY ANY MEANS, ELECTRONIC OR MECHANICAL, INCLUDING PHOTOCOPYING, RECORDING, OR BY ANY INFORMATION STORAGE AND RETRIEVAL SYSTEM, WITHOUT THE WRITTEN PERMISSION OF DUCKS UNLIMITED, INC. DUCKS UNLIMITED, INC. MAKES NO WARRANTY, EXPRESS OR IMPLIED, AS TO THE ACCURACY, COMPLETENESS, OR FITNESS FOR ANY PARTICULAR PURPOSE OF THE INFORMATION PROVIDED HEREON. DUCKS UNLIMITED, INC. IS NOT RESPONSIBLE FOR THE RESULTS OF ANY ALTERATION TO THIS DRAWING. THE USER OF THIS DRAWING SHALL STAMP THE DOCUMENT AND INCLUDE THE NOTATION "ALTERED BY" FOLLOWED BY THEIR SIGNATURE, THE DATE OF SUCH ALTERATION, AND A SPECIFIC DESCRIPTION OF THE ALTERATION. C:\Users\gsmith\OneDrive - Ducks Unlimited Incorporated\Iowa\02_C3D Projects\IA-356-1 East Twin Lake\C3D_DRAWING\IA-356-1_Details.dwg, 9/10/2024 11:22 AM, Gareth Smith, C304 PLANK BEAMS, None

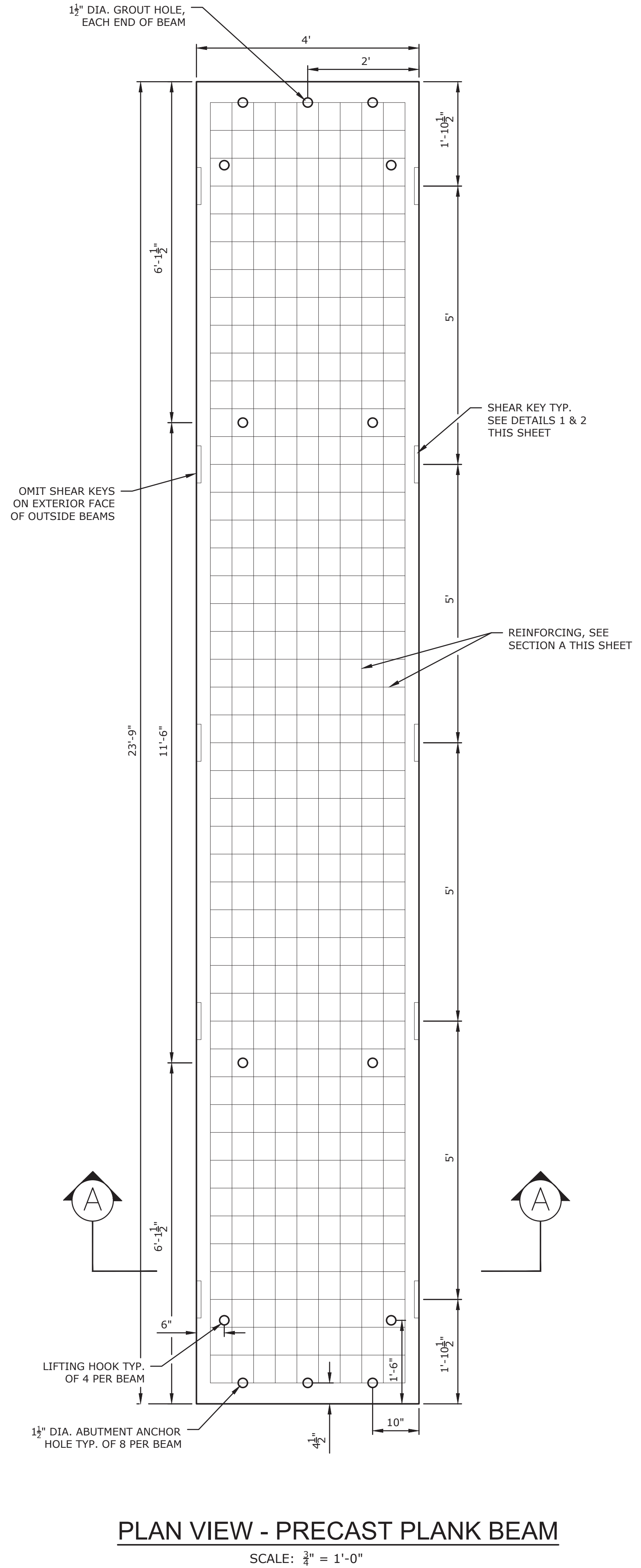

PLAN VIEW - PRECAST PLANK BEAM
SCALE: 3/4" = 1'-0"

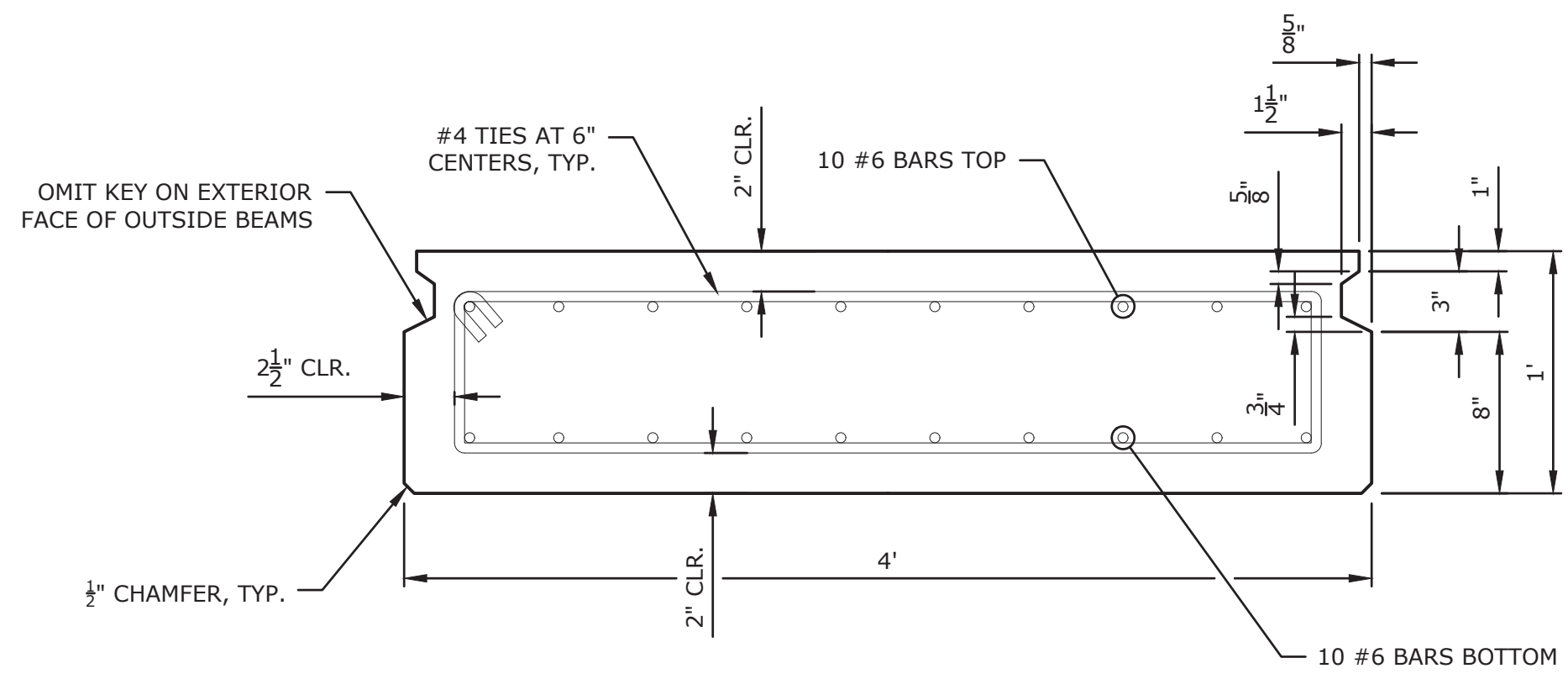

SECTION A
SCALE: 1 1/2" = 1'-0"

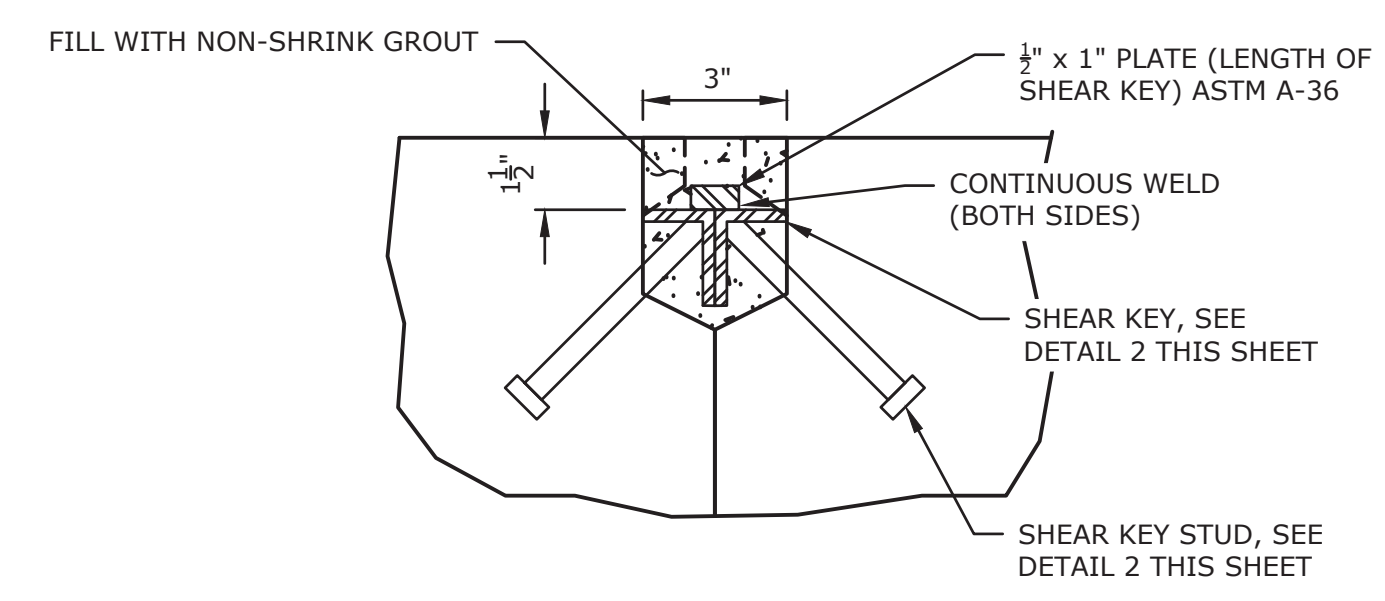

DETAIL - SHEAR KEY ①
SCALE: 3" = 1'-0"

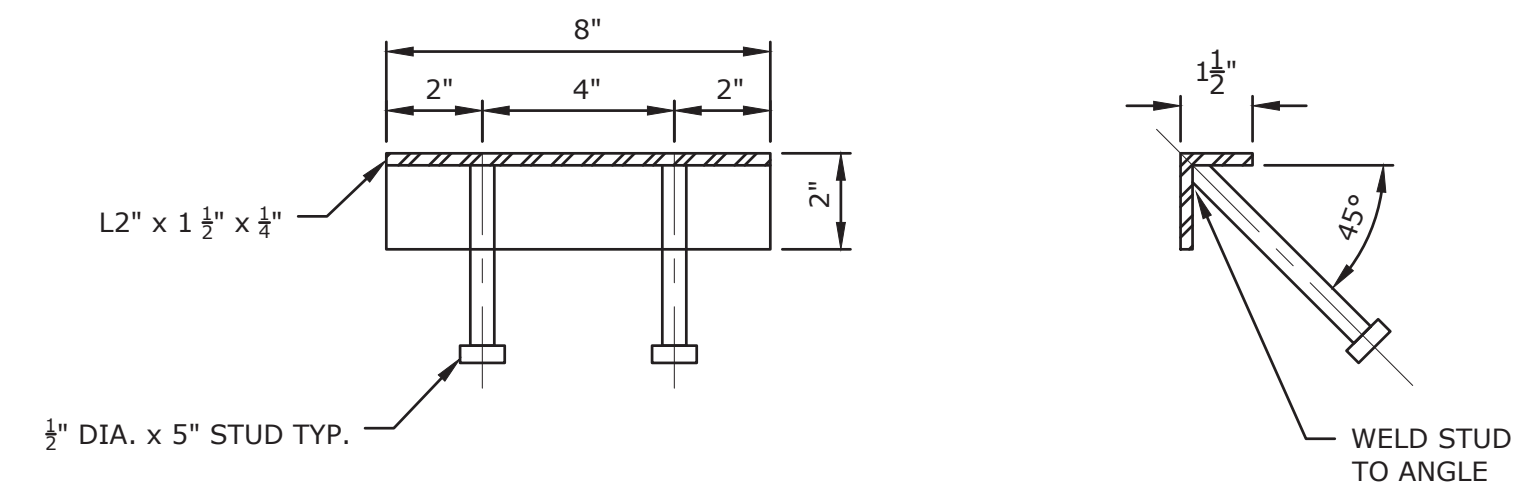

DETAIL - SHEAR KEY EMBED ANGLES ②
SCALE: 3" = 1'-0"

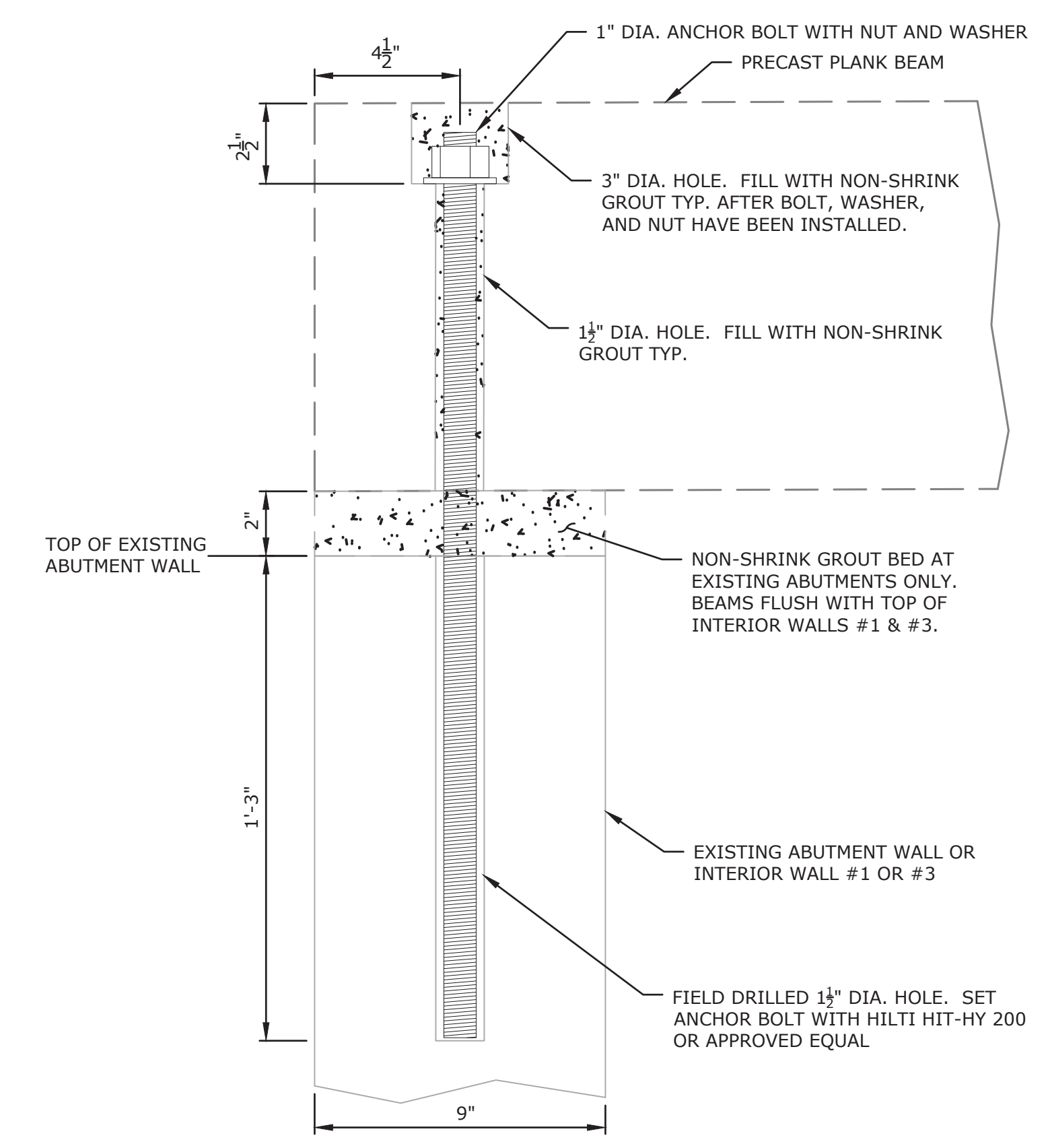

DETAIL - BEAM BEARING ③
SCALE: 3" = 1'-0"

AFFIX SEAL: DUCKS UNLIMITED, INC.
ON:

DETAILS - PRECAST PLANK BEAMS
EAST TWIN LAKE ENHANCEMENTS
EAST TWIN LAKE
HANCOCK COUNTY, IOWA

Revision	Sheet	Revisions	Date	By

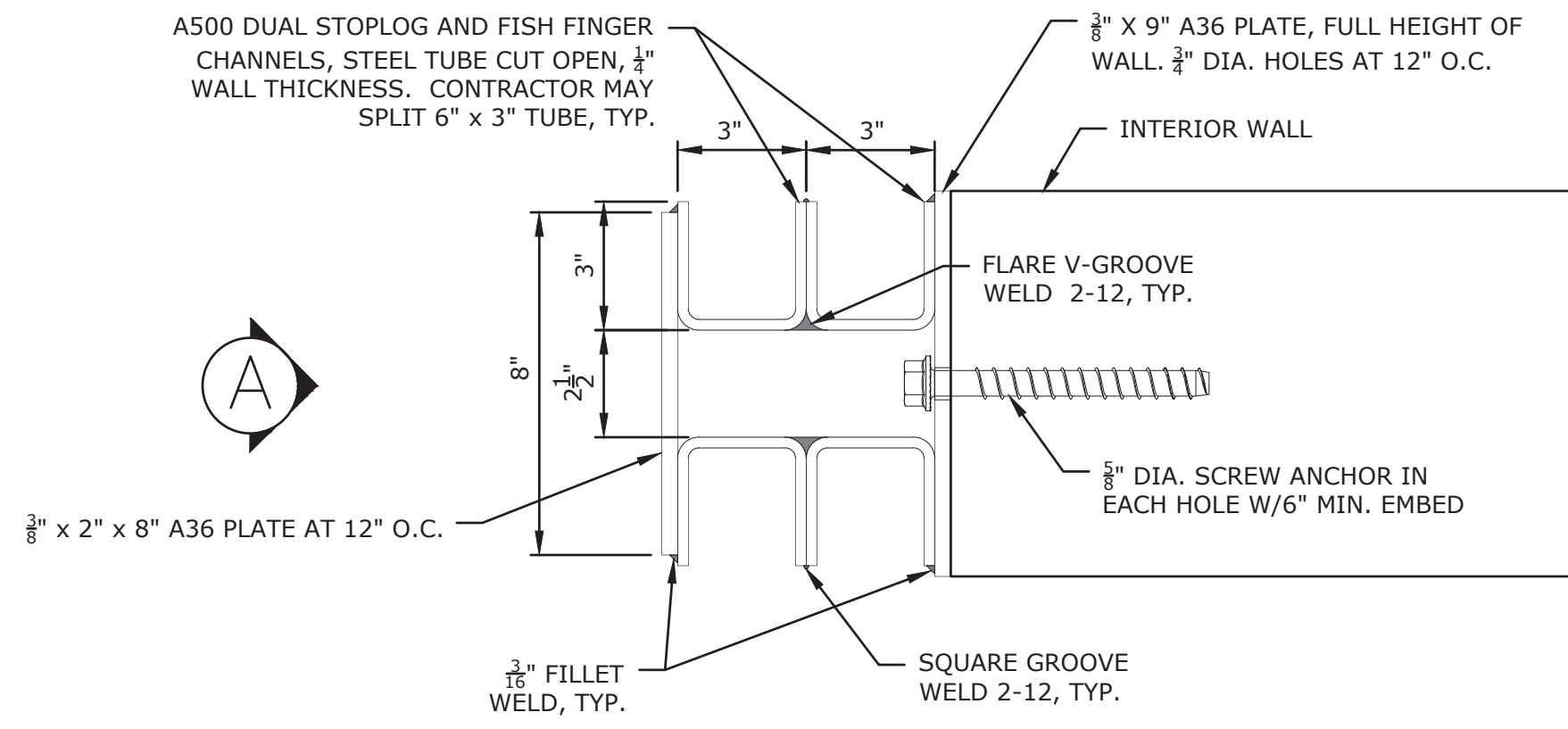

DETAIL 1
SCALE: 3" = 1'-0"

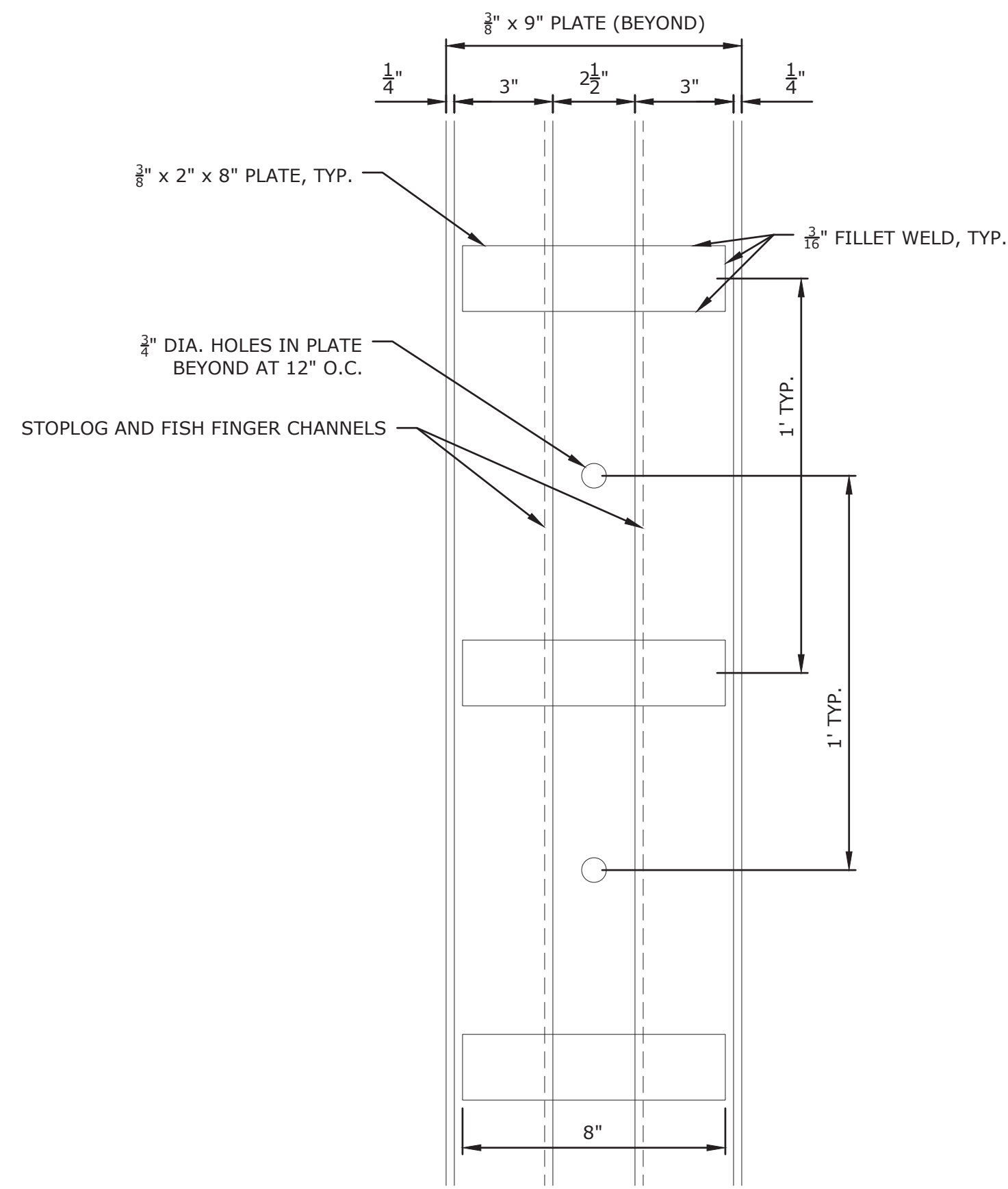

ELEVATION A
SCALE: 3" = 1'-0"

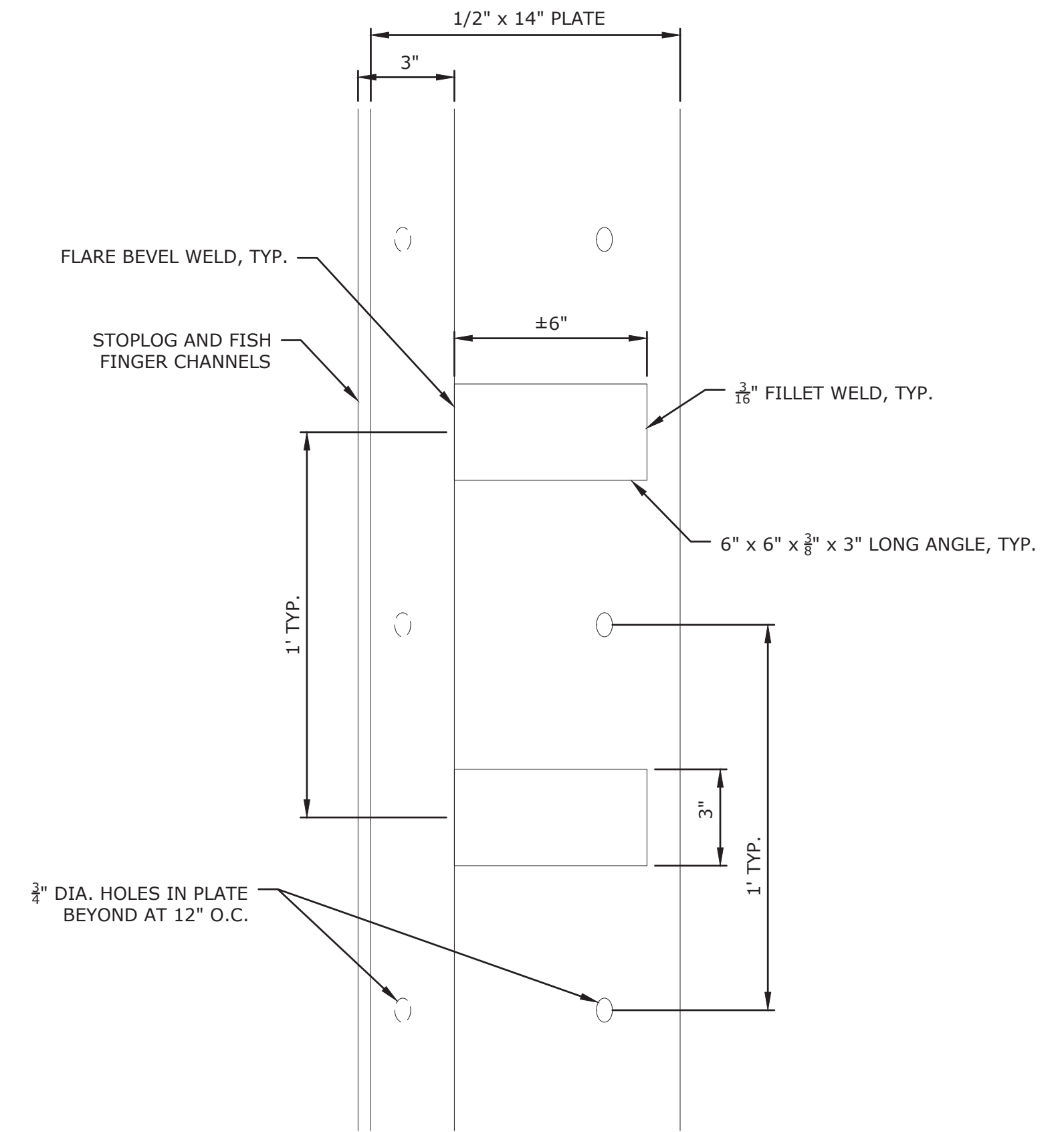

ELEVATION B
SCALE: 3" = 1'-0"

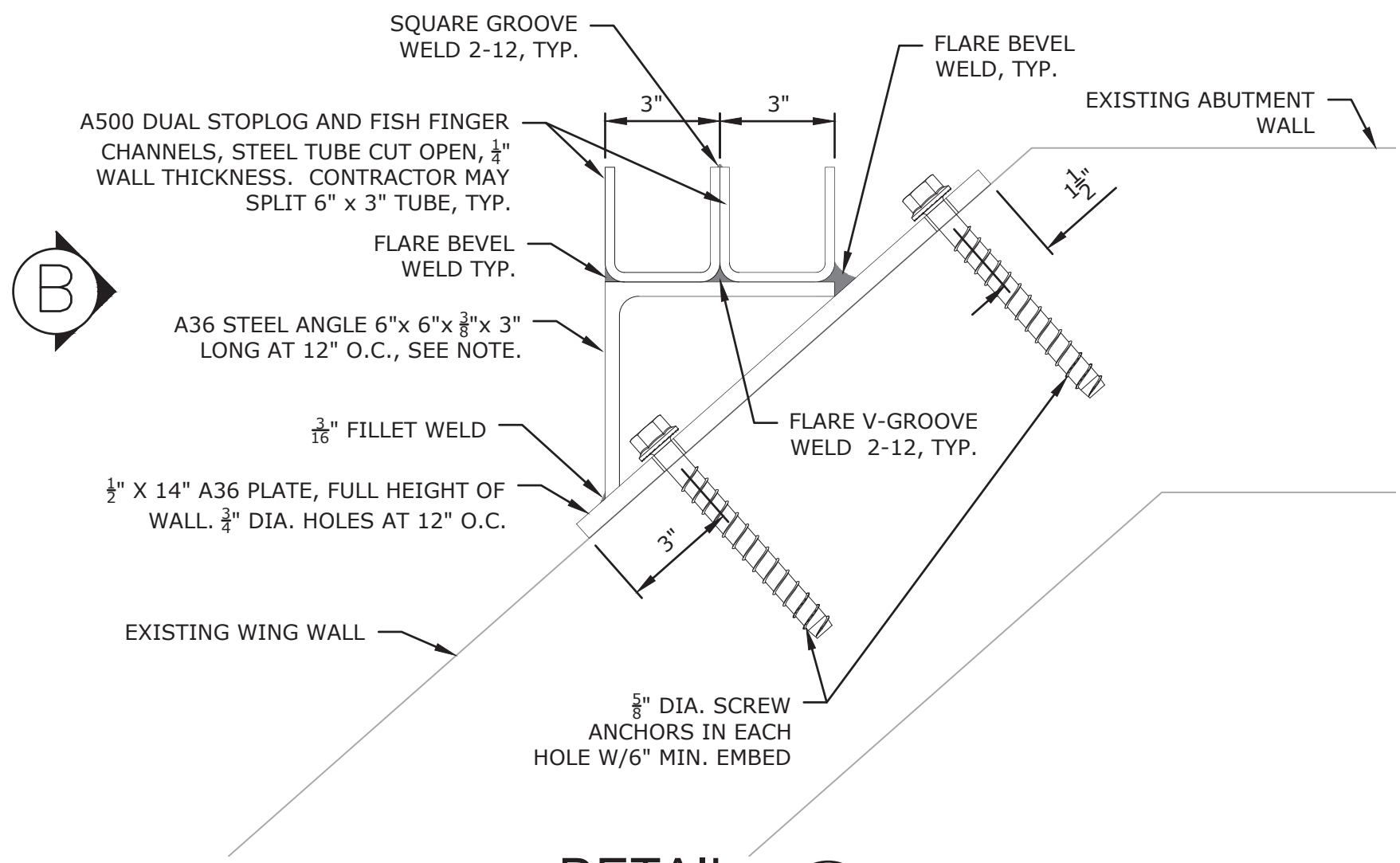

DETAIL 2
SCALE: 3" = 1'-0"

NOTE
CONTRACTOR SHALL FIELD VERIFY ANGLE OF EXISTING ABUTMENT WING WALL AND PROVIDE MODIFIED ANGLE PIECE OR BENT PLATE AS NECESSARY TO MATCH ANGLE OF WING WALL.

NOTICE: CONSTRUCTION SITE SAFETY IS THE SOLE RESPONSIBILITY OF THE CONTRACTOR. DUCKS UNLIMITED, INC. SHALL NOT ASSUME ANY RESPONSIBILITY FOR THE SAFETY OF THE WORK PERFORMED, PERSONS ENGAGED IN THE WORK, NEARBY STRUCTURES, OR OF OTHER PERSONS ON-SITE. THIS DRAWING, DATA AND INFORMATION IS PROVIDED FOR YOUR INFORMATION ONLY AND IS NOT TO BE USED FOR ANY OTHER PURPOSE. THE USER OF THIS DRAWING, DATA AND INFORMATION SHALL BE RESPONSIBLE FOR THE SAFETY OF THE WORK PERFORMED. THE USER OF THIS DRAWING, DATA AND INFORMATION SHALL BE RESPONSIBLE FOR THE SAFETY OF THE WORK PERFORMED. THE USER OF THIS DRAWING, DATA AND INFORMATION SHALL BE RESPONSIBLE FOR THE SAFETY OF THE WORK PERFORMED. THE USER OF THIS DRAWING, DATA AND INFORMATION SHALL BE RESPONSIBLE FOR THE SAFETY OF THE WORK PERFORMED. THE USER OF THIS DRAWING, DATA AND INFORMATION SHALL BE RESPONSIBLE FOR THE SAFETY OF THE WORK PERFORMED.

AFFIX SEAL: DUCKS UNLIMITED, INC.
 ON:

DETAILS - MISC.
 EAST TWIN LAKE
 ENHANCEMENTS
 EAST TWIN LAKE
 HANCOCK COUNTY, IOWA

Revision	Sheet	Revisions	Date	By

NOTICE: CONSTRUCTION SITE SAFETY IS THE SOLE RESPONSIBILITY OF THE CONTRACTOR. DUCKS UNLIMITED, INC. SHALL NOT ASSUME ANY RESPONSIBILITY FOR THE SAFETY OF THE WORK PERFORMED. PERSONS ENGAGED IN THE WORK PERFORMED, NEARBY STRUCTURES, OR OF OTHER PERSONS ON-SITE. THIS DRAWING, DATA AND INFORMATION IS PROVIDED FOR THE USE OF THE CONTRACTOR AND SHALL NOT BE REPRODUCED, COPIED, OR TRANSMITTED IN ANY MANNER WITHOUT THE WRITTEN PERMISSION OF DUCKS UNLIMITED, INC. DUCKS UNLIMITED, INC. MAKES NO WARRANTY, EXPRESS OR IMPLIED, FOR THE ACCURACY, COMPLETENESS, OR FITNESS FOR ANY PARTICULAR PURPOSE OF THE INFORMATION PROVIDED. THE CONTRACTOR SHALL BE RESPONSIBLE FOR OBTAINING ALL NECESSARY PERMITS AND APPROVALS. THE CONTRACTOR SHALL STAMP THE DOCUMENT AND INCLUDE THE NOTATION "ALTERED BY" FOLLOWED BY THEIR SIGNATURE, THE DATE OF SUCH ALTERATION, AND A SPECIFIC DESCRIPTION OF THE ALTERATION. C:\Users\gsmith\OneDrive - Ducks Unlimited Incorporated\Iowa\02_C3D Projects\IA-356-1 East Twin Lake\CAD\C3D_DRAWING\IA-356-1_Details.dwg, 9/10/2024 11:22 AM, Gareth Smith, C306, None

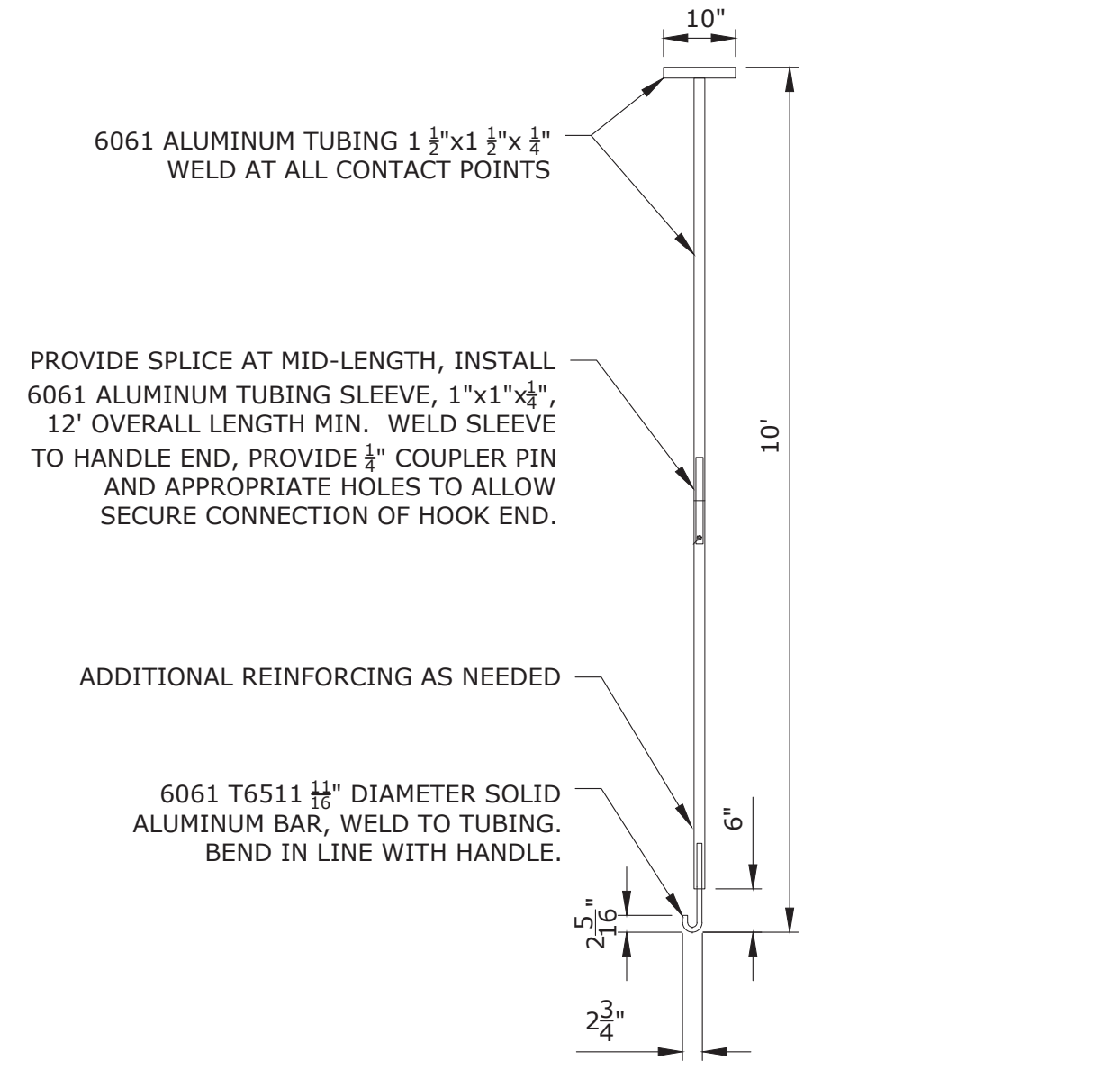

ALUMINUM LIFTING HOOK DETAIL
NOT TO SCALE QUANTITY: 2

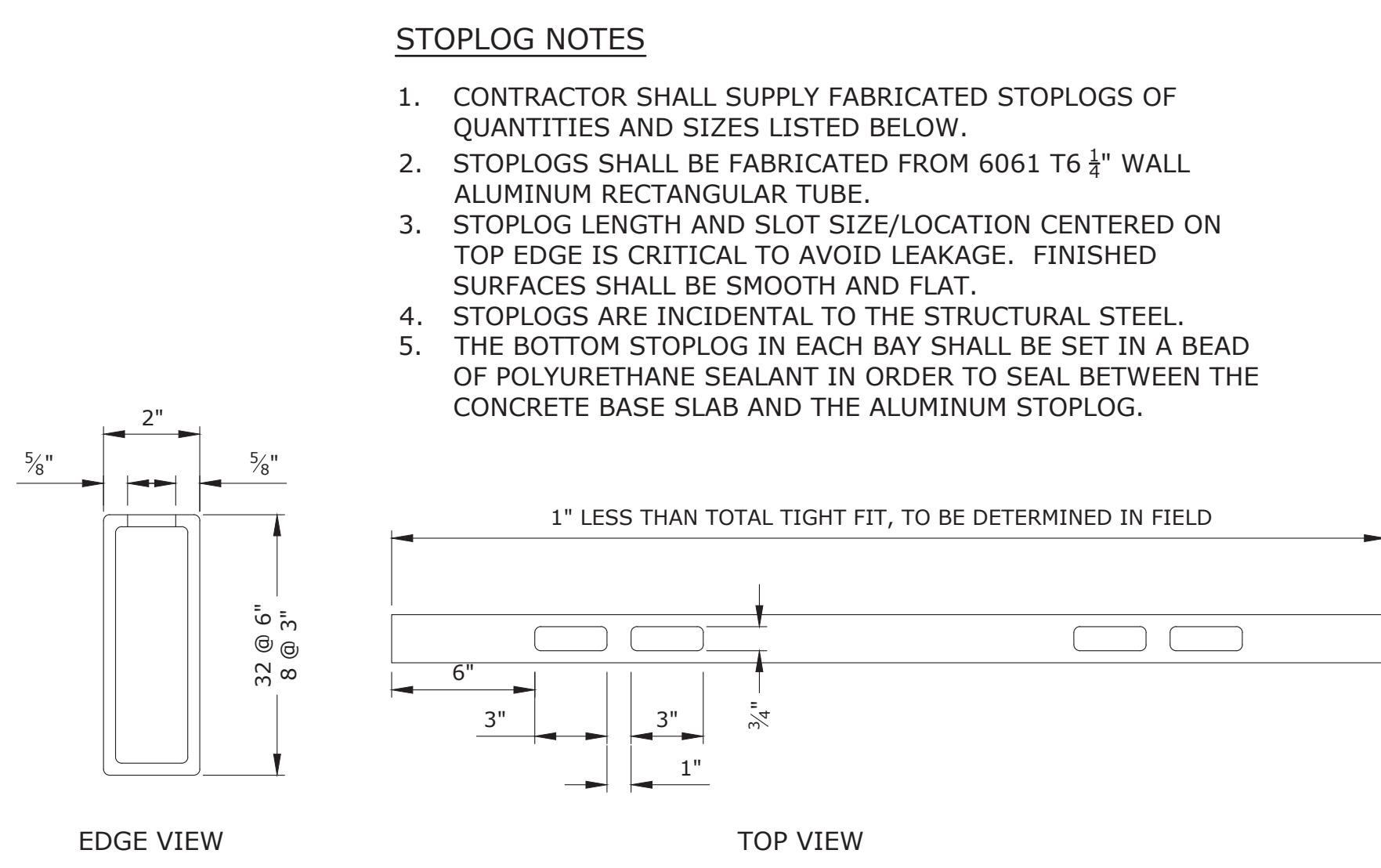

ALUMINUM STOPLOG DETAIL
NOT TO SCALE

STOPLOG NOTES

1. CONTRACTOR SHALL SUPPLY FABRICATED STOPLOGS OF QUANTITIES AND SIZES LISTED BELOW.
2. STOPLOGS SHALL BE FABRICATED FROM 6061 T6 1/4" WALL ALUMINUM RECTANGULAR TUBE.
3. STOPLOG LENGTH AND SLOT SIZE/LOCATION CENTERED ON TOP EDGE IS CRITICAL TO AVOID LEAKAGE. FINISHED SURFACES SHALL BE SMOOTH AND FLAT.
4. STOPLOGS ARE INCIDENTAL TO THE STRUCTURAL STEEL.
5. THE BOTTOM STOPLOG IN EACH BAY SHALL BE SET IN A BEAD OF POLYURETHANE SEALANT IN ORDER TO SEAL BETWEEN THE CONCRETE BASE SLAB AND THE ALUMINUM STOPLOG.

GENERAL NOTES

1. CONTRACTOR SHALL FIELD VERIFY ALL DIMENSIONS PRIOR TO FABRICATION.
2. ALL MATERIALS INCLUDING HARDWARE SHALL BE HOT DIPPED GALVANIZED UNLESS OTHERWISE NOTED.
3. ALL ANCHORS SHALL BE DRILLED AND EPOXIED WITH HILTI HIT-HY 200 OR APPROVED EQUAL, 8-INCH MINIMUM EMBEDMENT UNLESS NOTED OTHERWISE. DRILLED HOLES SHALL BE SIZED, BRUSHED, BLOWN OUT, AND CLEANED PER EPOXY MANUFACTURERS INSTRUCTIONS.
4. ALL BOLTED CONNECTIONS AND ANCHORS SHALL INCLUDE FLAT WASHERS, LOCK WASHERS, AND NUTS AS APPROPRIATE.
5. ALL STEEL TO STEEL CONTACT POINTS SHALL BE FULLY WELDED UNLESS A BOLTED CONNECTION OR STITCH WELD IS NOTED.
6. ALL FABRICATING AND WELDING SHALL BE COMPLETED PRIOR TO HOT DIP GALVANIZING.
7. SHIMMING, GROUTING, ADJUSTING, LEVELING, AND OTHERWISE COMPLETING THE INSTALLATION OF FABRICATED ITEMS IN A WORKMAN-LIKE MANNER IS INCIDENTAL.

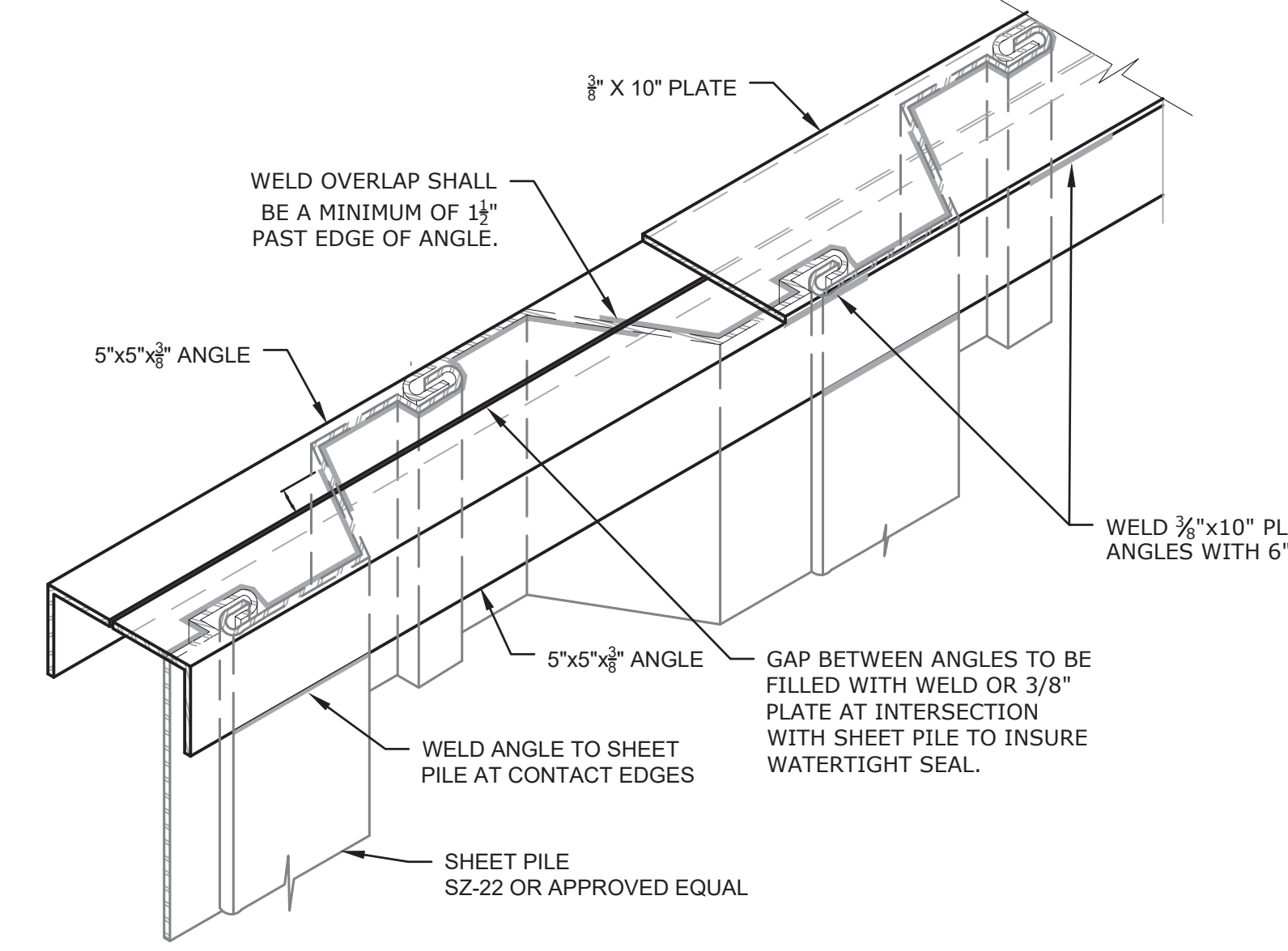

SHEET PILE CAP FABRICATION DETAIL
NOT TO SCALE

SHEET PILE AND PILE CAP NOTES:

1. ALL WELDS TO BE 1/4" FILLET WELDS (SEE DU SPECIFICATIONS).
2. ALL WELDS ARE SUBJECT TO LAMPING, ANY AREAS FAILING WILL NEED TO BE RE-WELDED PRIOR TO ACCEPTANCE.
3. TOP OF SHEET PILE SHALL BE TRIMMED TO TO GRADE INDICATED ON THIS PLAN AND TO REMOVE ANY DAMAGED AREAS FROM DRIVING OPERATIONS. ANY TRIMMING OVER 3" SHALL BE CONSIDERED CUT-OFF AND WILL BE DEDUCTED FROM THE COST OF SHEET PILE INSTALLATION.
4. PILE CAP IS NOT REQUIRED TO BE WATERTIGHT. WELDS SHALL CONSIST OF A 6" LONG BEAD AT 18" OC. MIN.
5. CAP WIDTH SHALL BE UNIFORM ALONG THE LENGTH OF THE SHEET PILE WALL.
6. WELDED EMBED STUDS OR SIMILAR ARE REQUIRED AT 18" O.C., 3" BELOW TOP OF PILE CAP ADJACENT TO POURED CONCRETE OR FLOWABLE MORTAR.

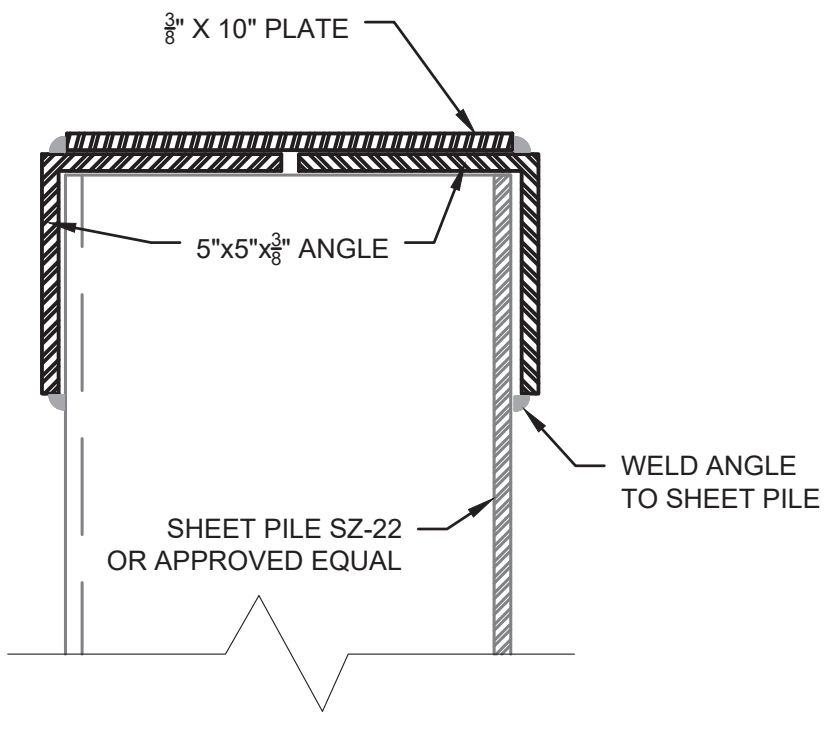

PILE CAP SECTION VIEW
NOT TO SCALE

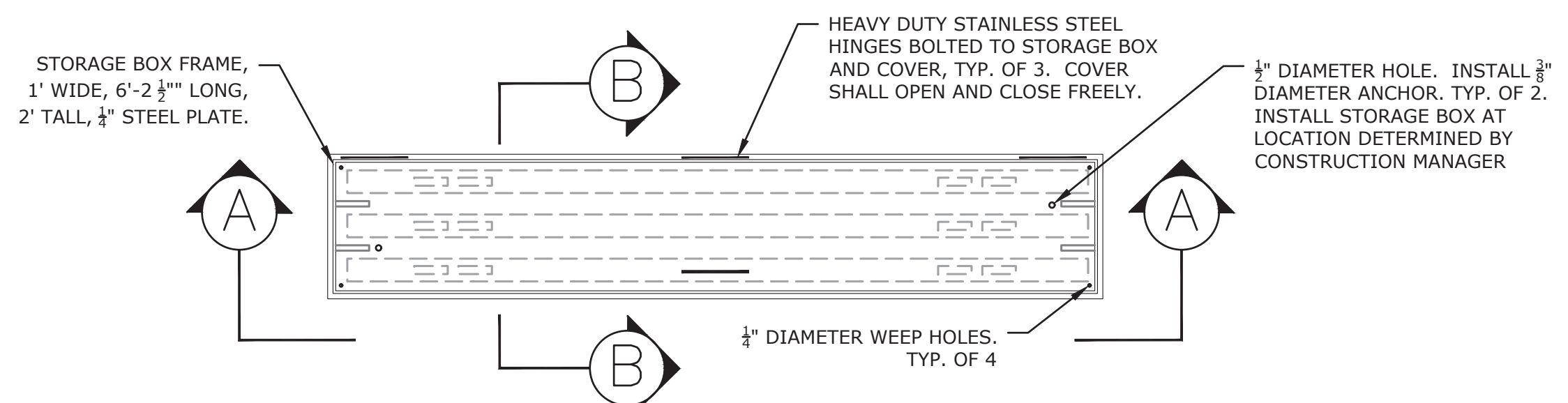

PLAN VIEW - STOPLOG STORAGE BOX DETAIL
NOT TO SCALE QUANTITY: 1

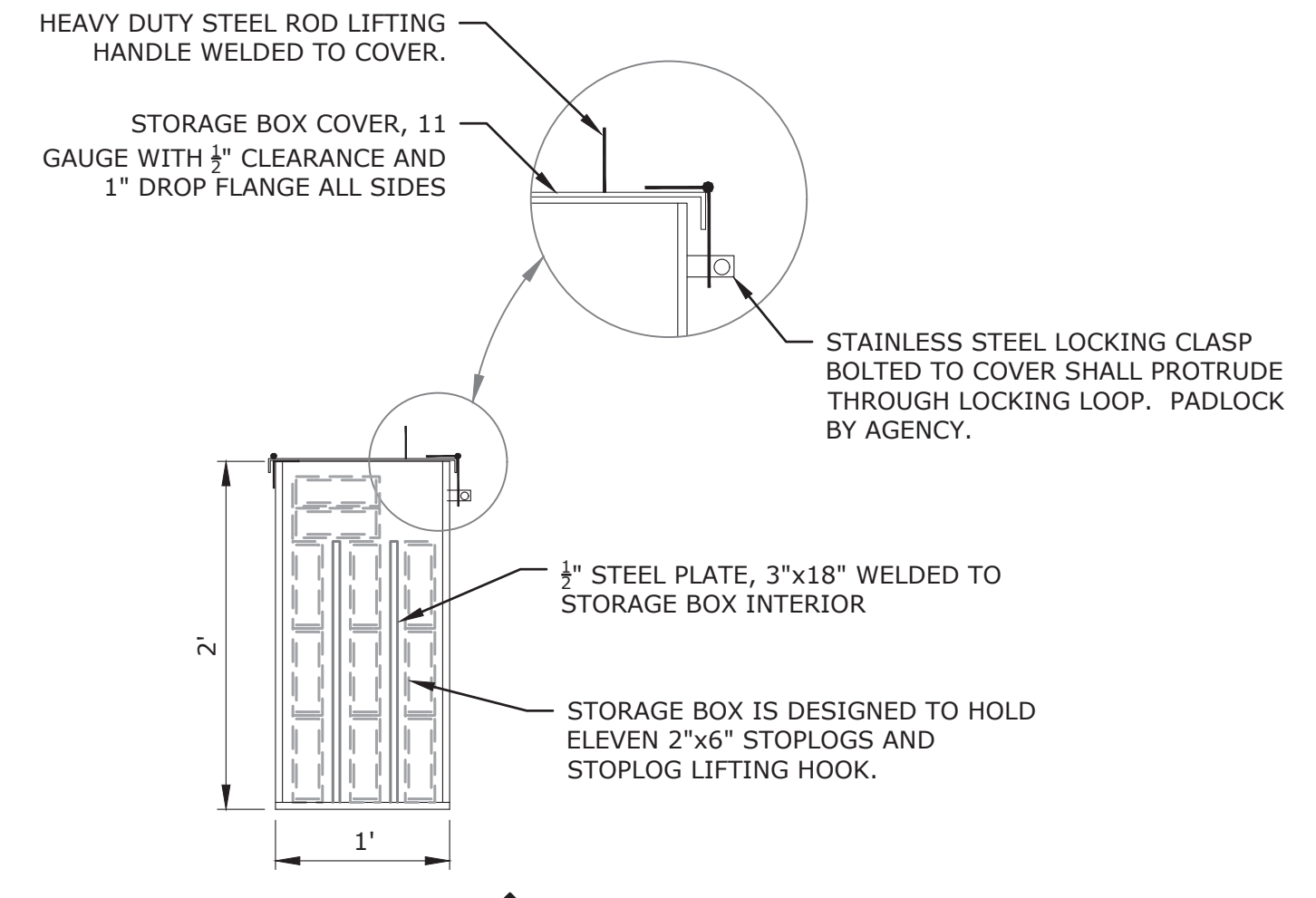

SECTION
NOT TO SCALE

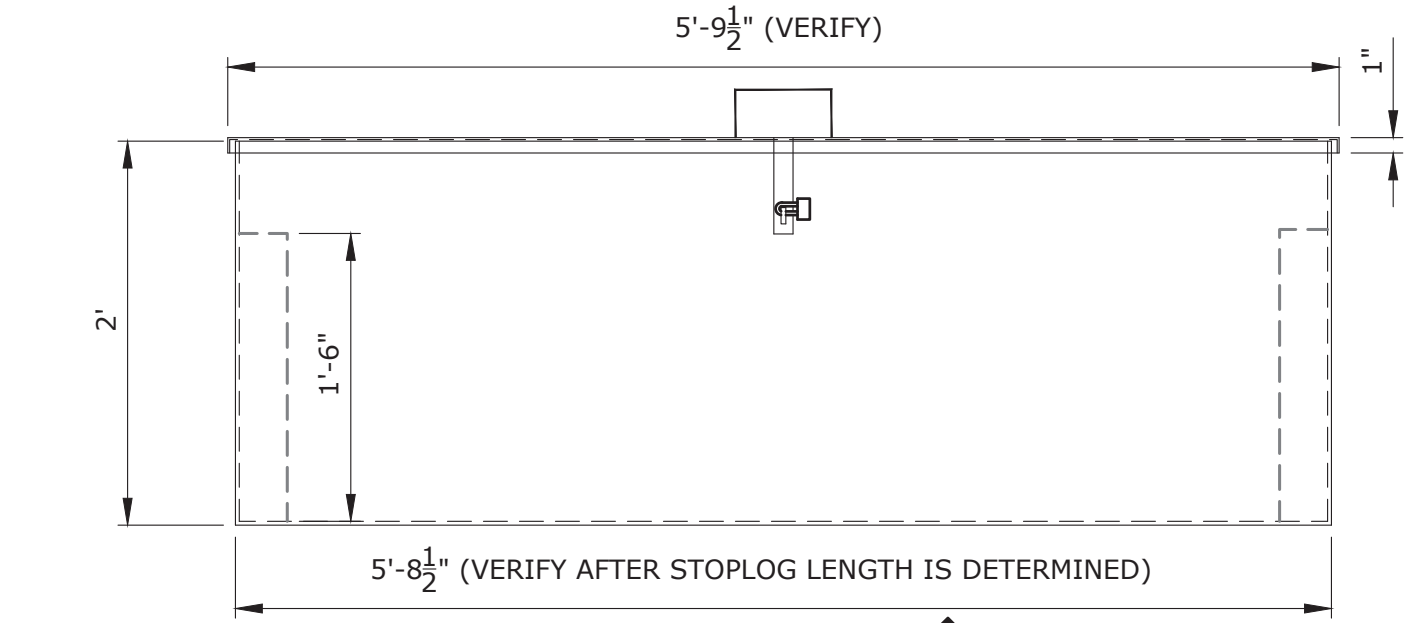

SECTION
NOT TO SCALE



GREAT LAKES/ATLANTIC REGIONAL OFFICE
7322 NEWMAN BOULEVARD, BUILDING 1
DEXTER, MICHIGAN 48130
(734) 623-2000
www.ducks.org

AFFIX SEAL: DUCKS UNLIMITED, INC.
ON:

Revision	By	Date

DETAILS - MISC.
EAST TWIN LAKE
ENHANCEMENTS
EAST TWIN LAKE
HANCOCK COUNTY, IOWA

CAD FILE:
IA-356-1 Details

DESIGNED BY: JGW

DRAWN BY: JGW

SURVEYED BY: JGW/AB

BIOLOGIST: MS

DATE:
09/09/24

PROJECT NUMBER:
US-IA-356-1

C306

NOTICE: CONSTRUCTION SITE SAFETY IS THE SOLE RESPONSIBILITY OF THE CONTRACTOR. DUCKS UNLIMITED, INC. SHALL NOT ASSUME ANY RESPONSIBILITY FOR THE SAFETY OF THE WORK PERFORMED. PERSONS ENGAGED IN THE WORK, NEARBY STRUCTURES, OR OF OTHER PERSONS ON-SITE. THIS MATERIAL, DATA AND INFORMATION IS PROVIDED FOR THE USER'S SOLE USE. DUCKS UNLIMITED, INC. SHALL NOT BE USED OR REPRODUCED FOR ANY OTHER PURPOSES WITHOUT THE WRITTEN PERMISSION OF DUCKS UNLIMITED, INC. DUCKS UNLIMITED, INC. MAKES NO WARRANTY, EXPRESS OR IMPLIED, FOR THE MATERIAL, DATA AND INFORMATION PROVIDED. THE USER AGREES TO HOLD DUCKS UNLIMITED, INC. HARMLESS FROM AND AGAINST ALL CLAIMS, DAMAGES, LOSSES AND EXPENSES, INCLUDING REASONABLE ATTORNEY'S FEES, THAT MAY BE ASSERTED AGAINST OR INCURRED BY DUCKS UNLIMITED, INC. OR ITS OFFICERS, DIRECTORS, EMPLOYEES, AGENTS, CONTRACTORS, SUBCONTRACTORS, OR CONSULTANTS, IN CONNECTION WITH THE MATERIAL, DATA AND INFORMATION PROVIDED. BY USING ANY OF THIS MATERIAL, DATA AND INFORMATION, USER AGREES THAT DUCKS UNLIMITED, INC. IS NOT RESPONSIBLE FOR THEIR USE OF THE MATERIAL, DATA AND INFORMATION OR THE RESULTS THEREOF. THIS DRAWING IS THE PROPERTY OF DUCKS UNLIMITED, INC. AND IS TO BE USED ONLY FOR THE PROJECT AND SITE SPECIFICALLY IDENTIFIED HEREON. ANY REUSE, ALTERATION, REPRODUCTION, OR DISTRIBUTION OF THIS DRAWING WITHOUT THE WRITTEN PERMISSION OF DUCKS UNLIMITED, INC. IS PROHIBITED. THE DATE OF SUCH ALTERATION, AND A SPECIFIC DESCRIPTION OF THE ALTERATION, SHALL BE STAMPED ON THIS DRAWING BY THE USER'S SIGNATURE.

GENERAL NOTES

1. CONTRACTOR SHALL FIELD VERIFY ALL DIMENSIONS PRIOR TO FABRICATION.
2. ALL MATERIALS INCLUDING HARDWARE SHALL BE HOT DIPPED GALVANIZED UNLESS OTHERWISE NOTED.
3. ALL ANCHORS SHALL BE DRILLED AND EPOXIED WITH HILTI HIT-HY 100 OR APPROVED EQUAL, 8-INCH MINIMUM EMBEDMENT. DRILLED HOLES SHALL BE SIZED, BRUSHED, BLOWN OUT, AND CLEANED PER EPOXY MANUFACTURERS INSTRUCTIONS.
4. ALL BOLTED CONNECTIONS AND ANCHORS SHALL INCLUDE FLAT WASHERS, LOCK WASHERS, AND NUTS AS APPROPRIATE.
5. ALL STEEL TO STEEL CONTACT POINTS SHALL BE FULLY WELDED UNLESS A BOLTED CONNECTION OR STITCH WELD IS NOTED.
6. ALL FABRICATING AND WELDING SHALL BE COMPLETED PRIOR TO HOT DIP GALVANIZING.
7. SHIMMING, GROUTING, ADJUSTING, LEVELING, AND OTHERWISE COMPLETING THE INSTALLATION OF FABRICATED ITEMS IN A WORKMAN-LIKE MANNER IS INCIDENTAL.

AFFIX SEAL: DUCKS UNLIMITED, INC.
 ON:

FISH FINGER ASSEMBLY

QUANTITY: 4

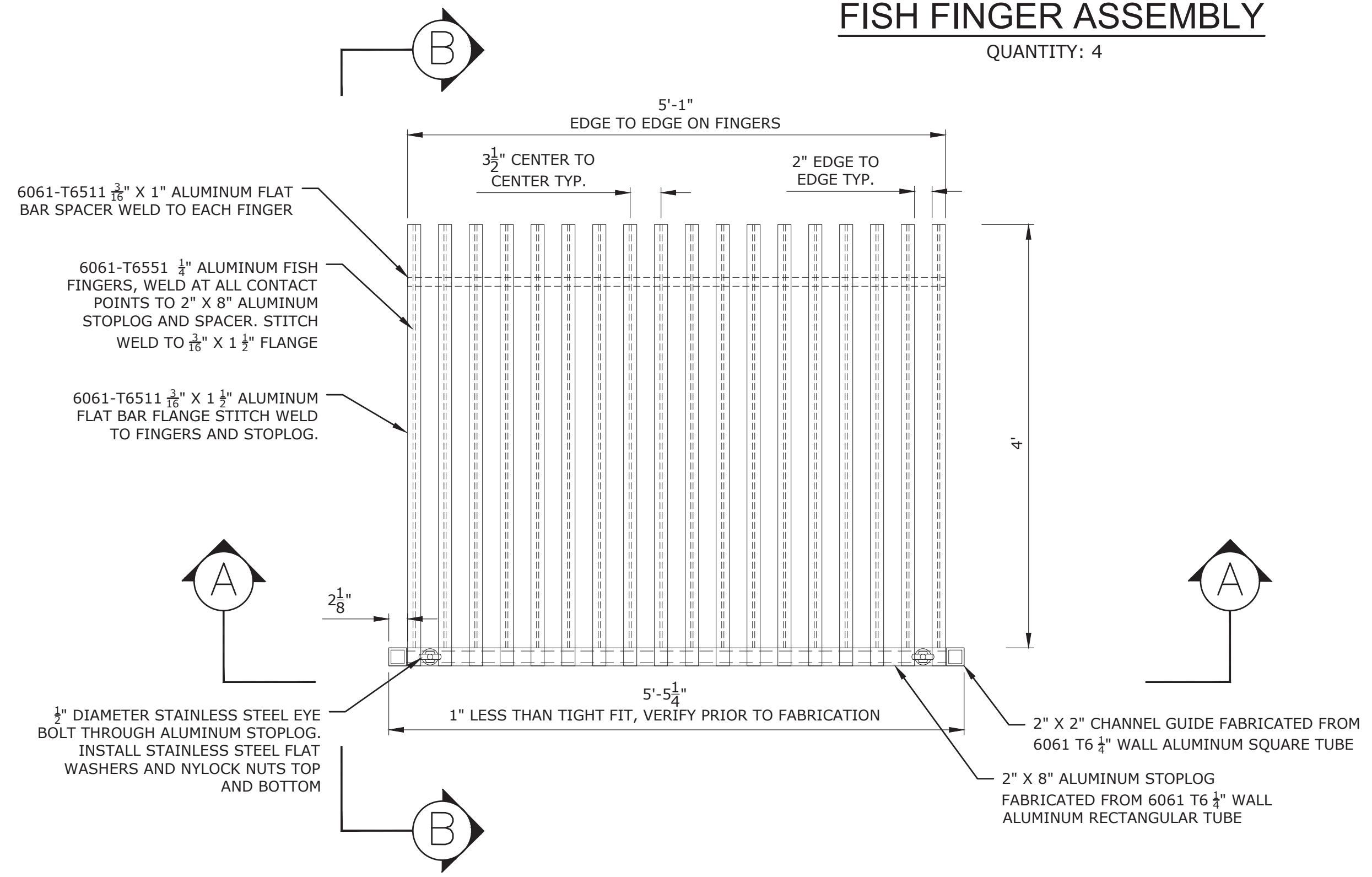

PLAN VIEW - FISH FINGER DETAIL

1" = 1"

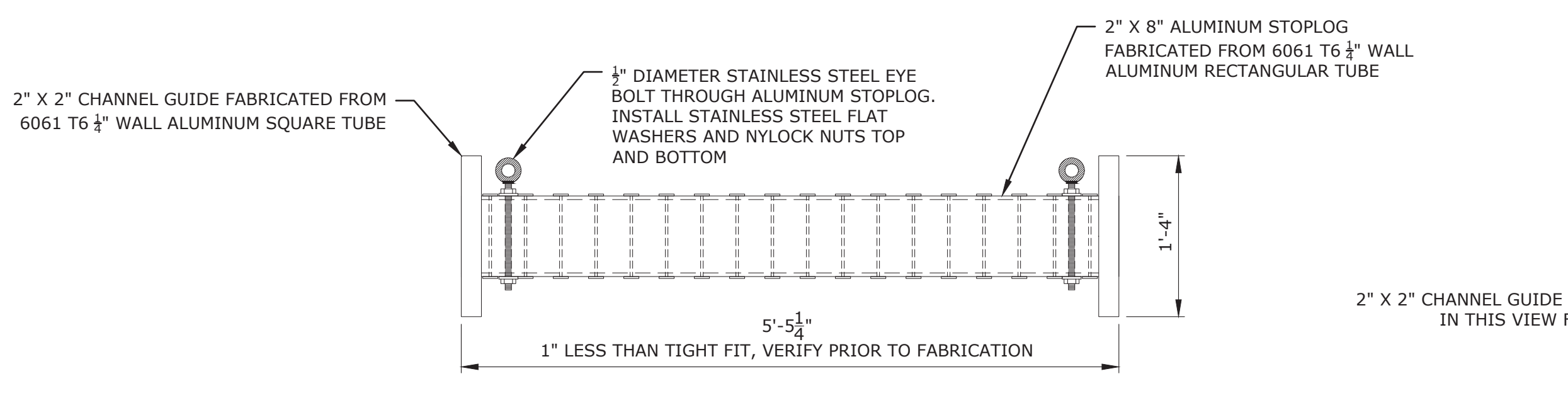

SECTION A

1" = 1"

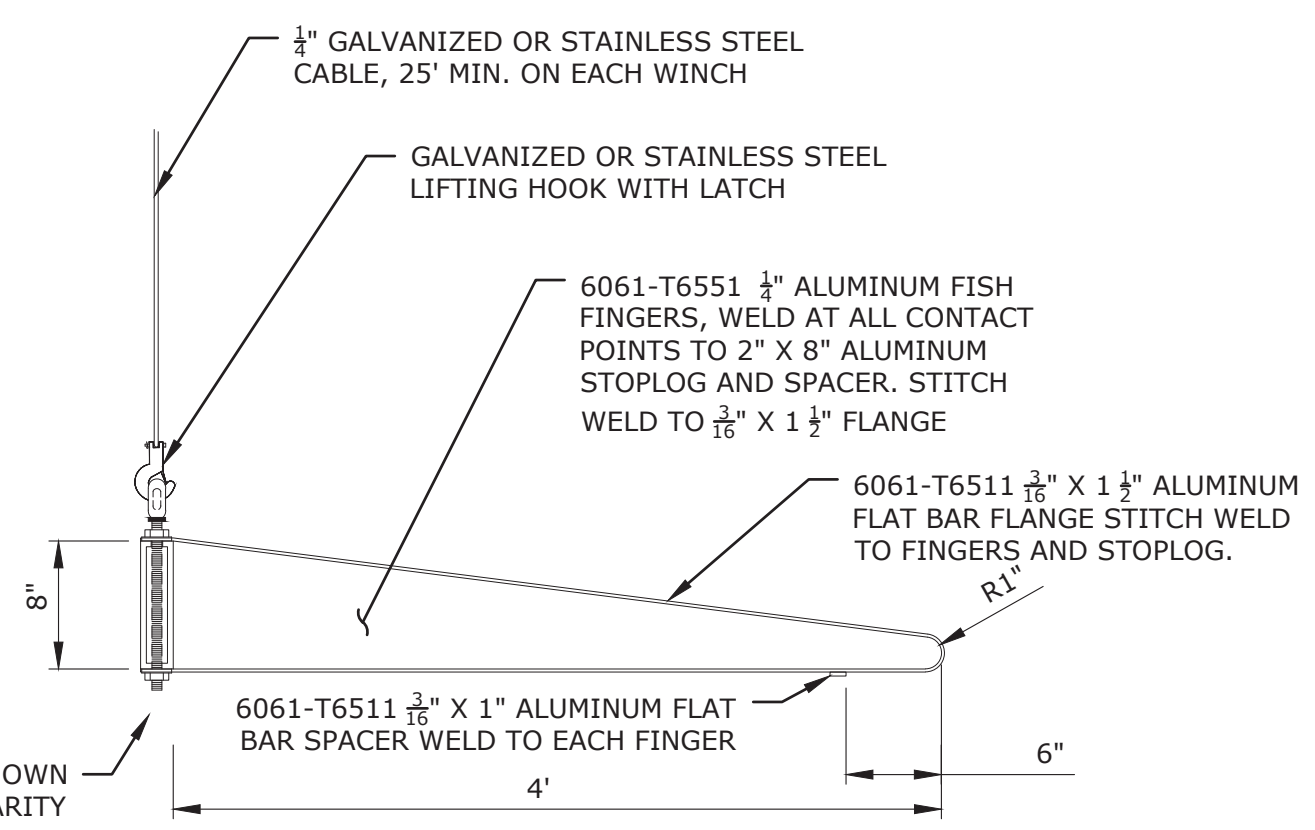

SECTION B

1" = 1"

CLEANING RAKE

QUANTITY: 1

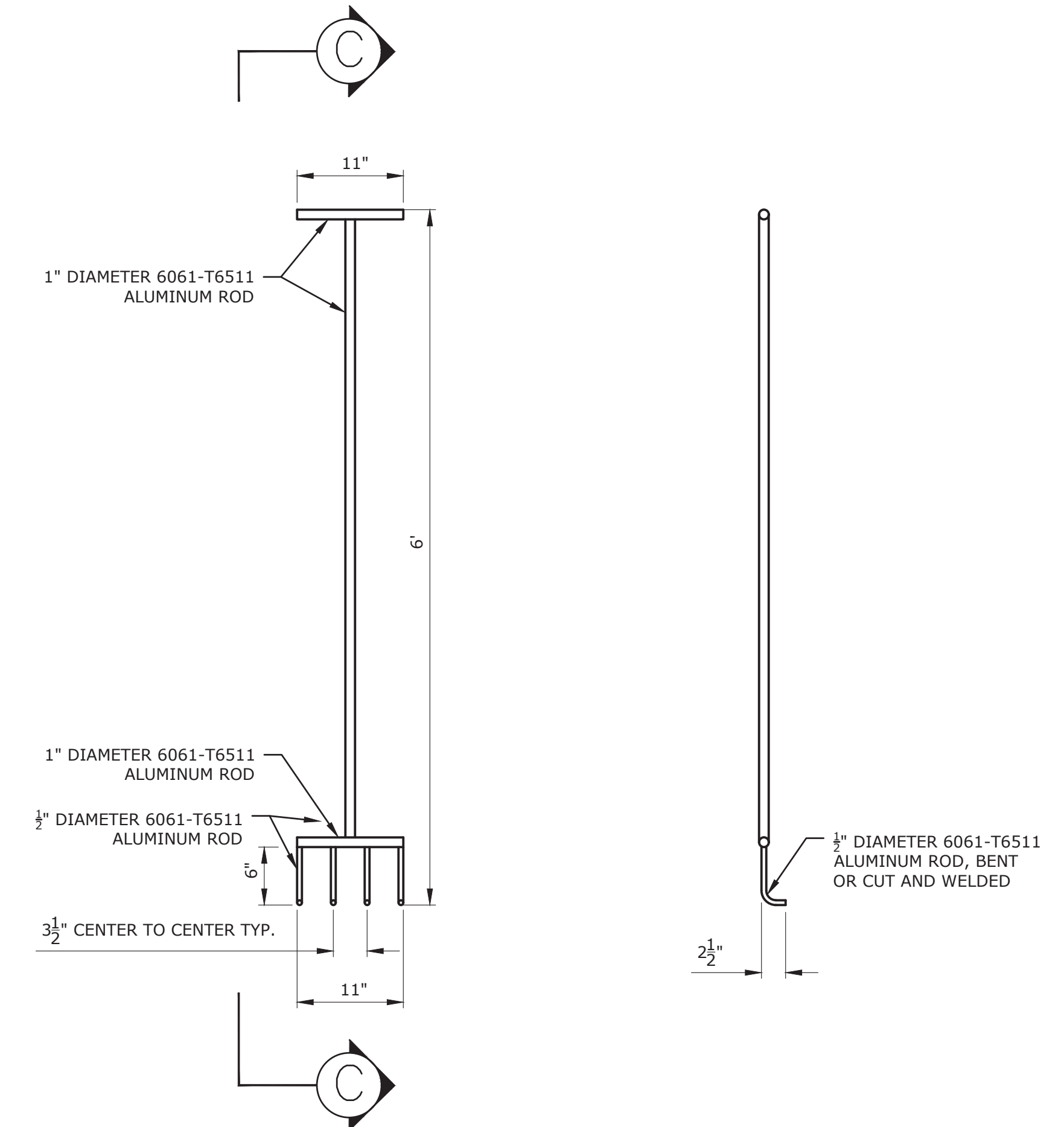

CLEANING RAKE DETAIL

1" = 1"

SECTION C

1" = 1"

DETAILS - MISC.
 EAST TWIN LAKE
 ENHANCEMENTS
 EAST TWIN LAKE
 HANCOCK COUNTY, IOWA

Revision	Sheet	Revisions	Date	By